

# Port Vintage

Foundry: Onrepeat Types

Website: <http://www.onrepeat.net>

Designer: João Oliveira

Email: [hi@onrepeat.net](mailto:hi@onrepeat.net)

2

INTRO

3

PORT VINTAGE REGULAR

63

PORT VINTAGE DECORATED

115

PORT VINTAGE ORNAMENTS

131

PORT VINTAGE WORDS

139

EXAMPLES

# Intro

P

*Port Vintage* is a new approach on *Port*, my previous typeface, an experimental *Didone* typeface with a modern twist from 2013, inspired in the well known forms of typography masters such as *Bodoni* and *Didot* and the exuberance and elegance of calligraphy typefaces.

A lot of changes were made, the whole typeface is now softer and less rough, it's almost like it has matured and gained a whole new kind of flavour, not necessarily better than the original one but different, a new flavour for a different need, giving away the rough edges from *Port* and giving place to the soft transitions and curved connections between the stem and serif of *Port Vintage*.

My objective with *Port Vintage* was to melt the straight lines and strong contrasts of the *Didone* typefaces with the elegant lines of calligraphy in a geometric way, which can be counter intuitive since calligraphy is, by nature, very organic, but that's something I wanted to change so I started designing swashes around geometric forms and straight lines, resulting in some exuberant characters.

The result of this experiment is *Port Vintage*, an unique display typeface meant to be used on big sizes and it's main perk is how flexible it is, this family is Open-Type programmed and includes thousands of alternative characters with each character having a thin version of itself, giving complete freedom to all your creative needs.

*Port Vintage* family members include various styles: *Port Regular*, being the base version and meant to be used on big sizes, *Port Regular Decorated*, containing ornamentated and more extravagant characters, *Port Medium* and *Port Medium Regular*, designed for the occasions you need more thickness and the decoration variants: *Port Ornaments*, containing a wide set of elements meant for the creation of *fillets*, *vignettes* and *fleurons*, resulting in an almost infinite number of possible combinations to embellish your designs and *Port Words*, a set of some of the most common words used in English, Spanish, French, German, Italian and Portuguese.

# Port Regular

A B K  
C D M  
E F O  
G H Q  
I J S

L U V  
N W X  
P Y Z  
R Â Á  
T Æ Ã

Ä Å Ë

À Á Ê

À Ç Í

Ð Ë Ì

É Ê Ì

È Ñ Ò

Í Ò Ô

Î Õ Ö

Ï Ò Ô

Ł Ò Ô

Š Ū P  
Ú Ŭ B  
Ü Ů D  
U Ÿ F  
Ý Ž H

A J K  
C L M  
E N O  
G P Q  
I R S

T U Ã  
 V W Å  
 X Y Ä  
 Z Á Ç  
 À Â Ë

Ä Ê Ë  
 Ä È É  
 Á Í Î  
 Ð Ì ï  
 É Î Ï

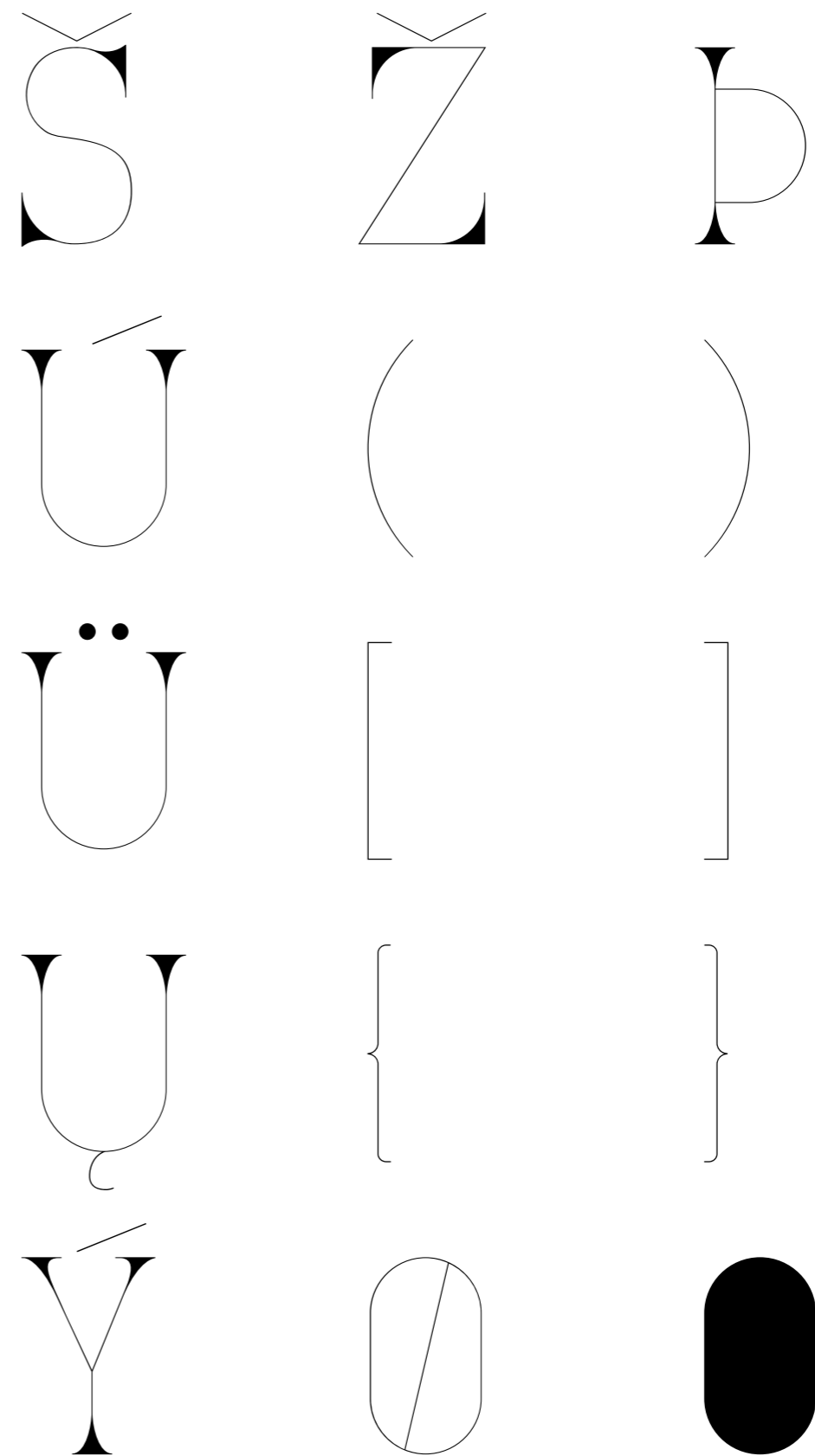
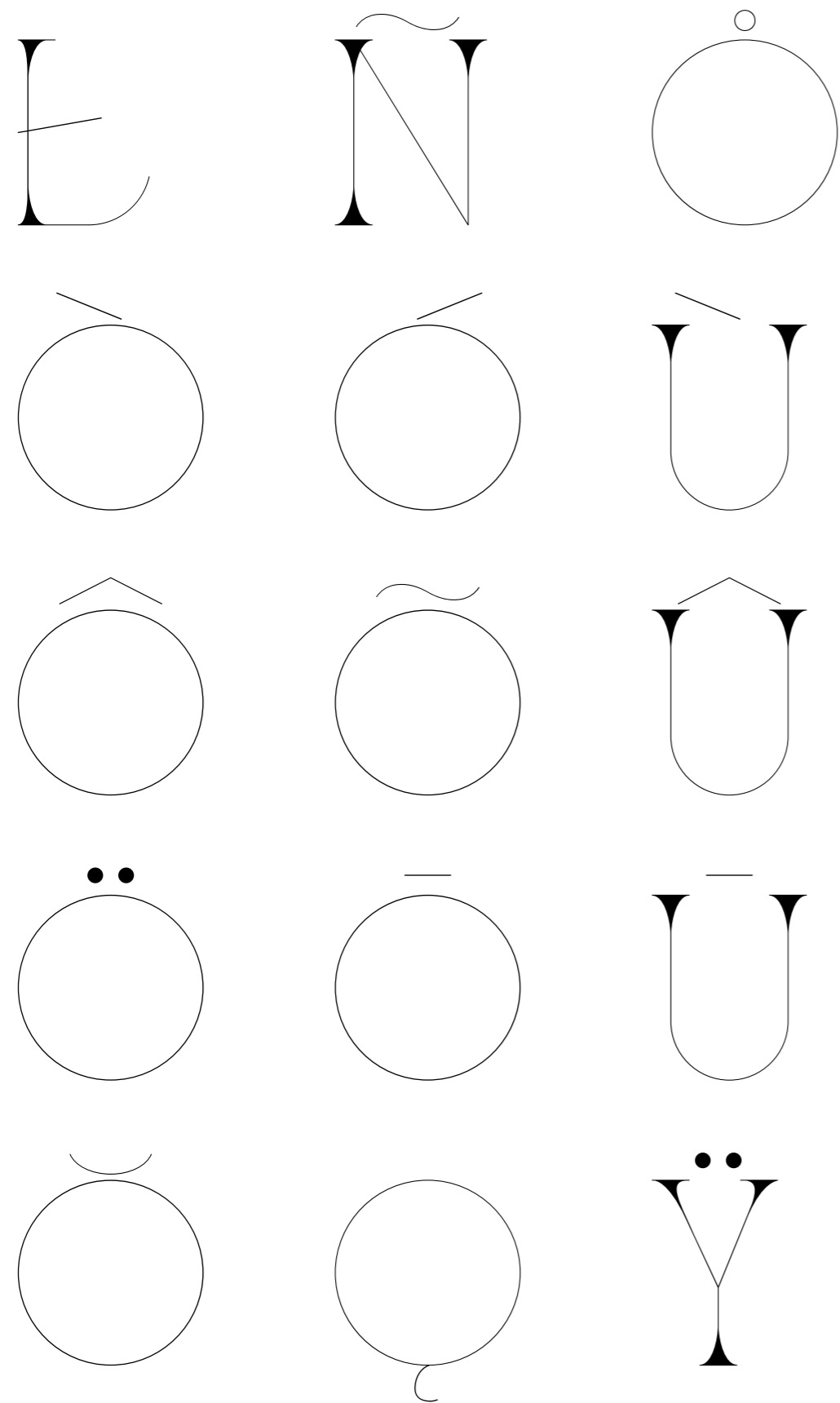

<b>1</b>	<b>2</b>	2
<b>3</b>	<b>4</b>	4
<b>5</b>	<b>6</b>	6
<b>7</b>	<b>8</b>	8
<b>9</b>	<b>1</b>	<b>€</b>

3	<b>\$</b>	\$
5	<b>£</b>	£
7	<b>©</b>	©
9	<b>¥</b>	¥
<b>€</b>	<b>f</b>	!





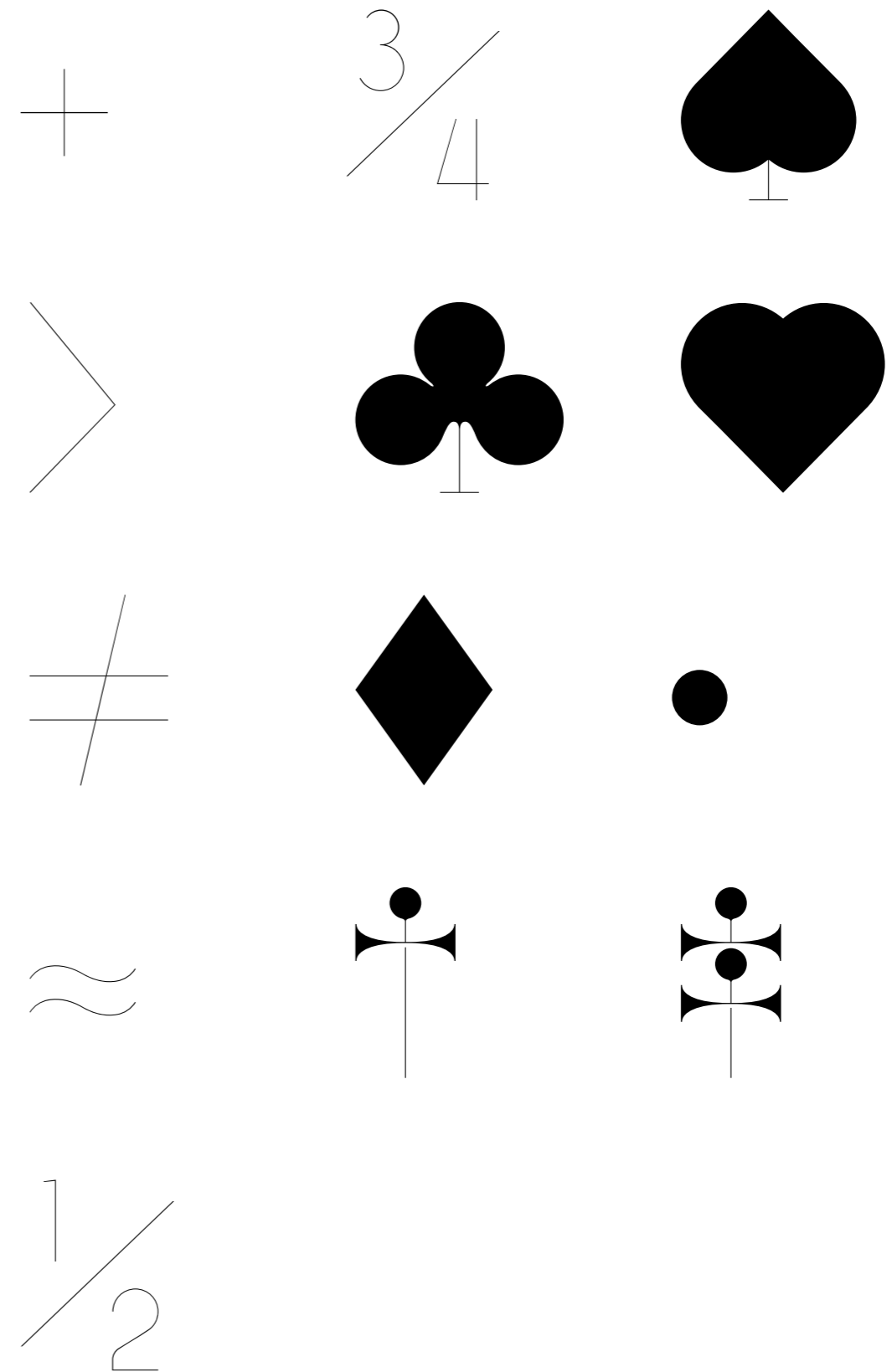
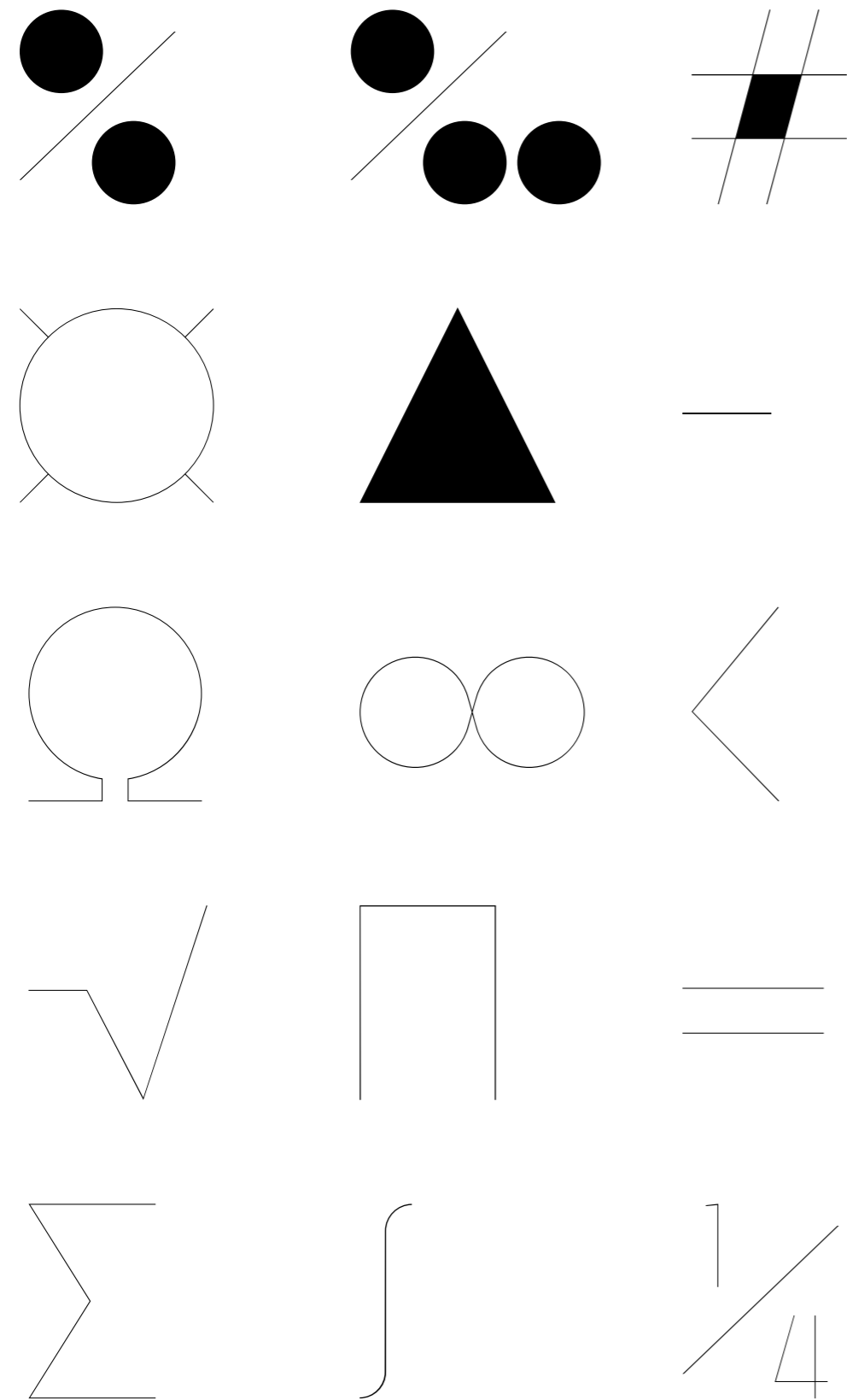

STYLISTIC SET (SET 1) **OFF**

STYLISTIC SET (SET 1) **ON**

B  
C  
D  
E  
F  
G

B  
C  
D  
E  
F  
G

STYLISTIC SET (SET 1) **OFF**

STYLISTIC SET (SET 1) **ON**

B  
C  
D  
E  
F  
G

B  
C  
D  
E  
F  
G

H

H

K

K

M

M

O

O

P

P

Q

Q

H

H

P

P

O

O

R

R

W

W

STYLISTIC SET (SET 1) **OFF**

STYLISTIC SET (SET 1) **ON**

1

1

2

2

3

3

4

4

5

5

6

6

STYLISTIC SET (SET 1) **OFF**

STYLISTIC SET (SET 1) **ON**

7

7

8

8

9

9

€

€

§

§

£

£

C  
 U  
 @  
 A  
 N<sup>o</sup>  
 B

C  
 U  
 @  
 A  
 N<sup>o</sup>  
 B

K  
 S  
 K  
 L  
 S  
 L

K  
 K  
 I  
 L

STYLISTIC SET (SET 1) **OFF**

STYLISTIC SET (SET 1) **ON**

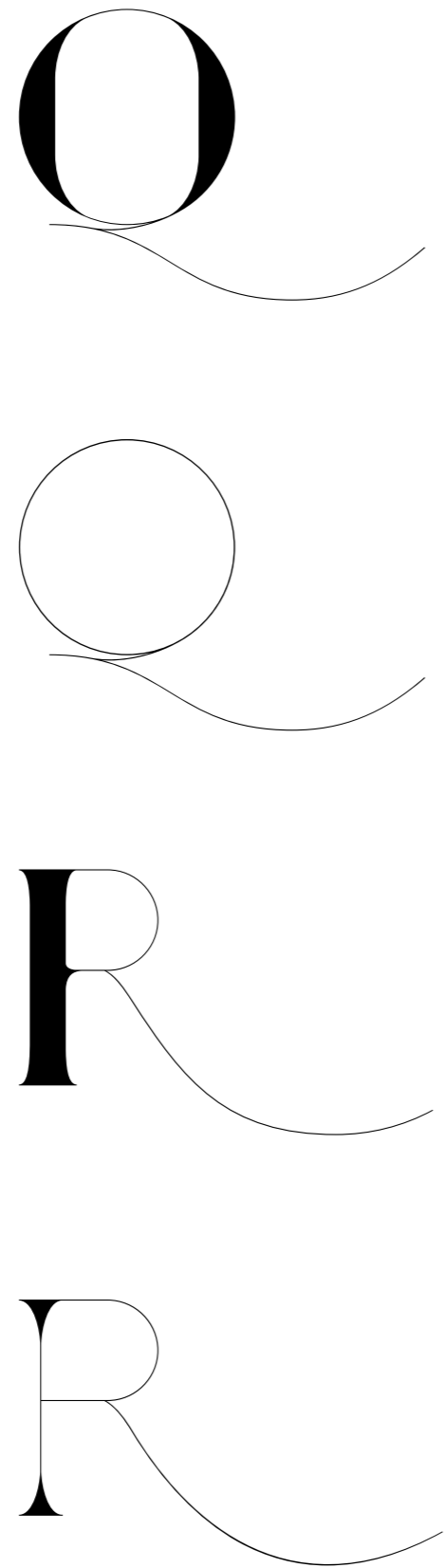
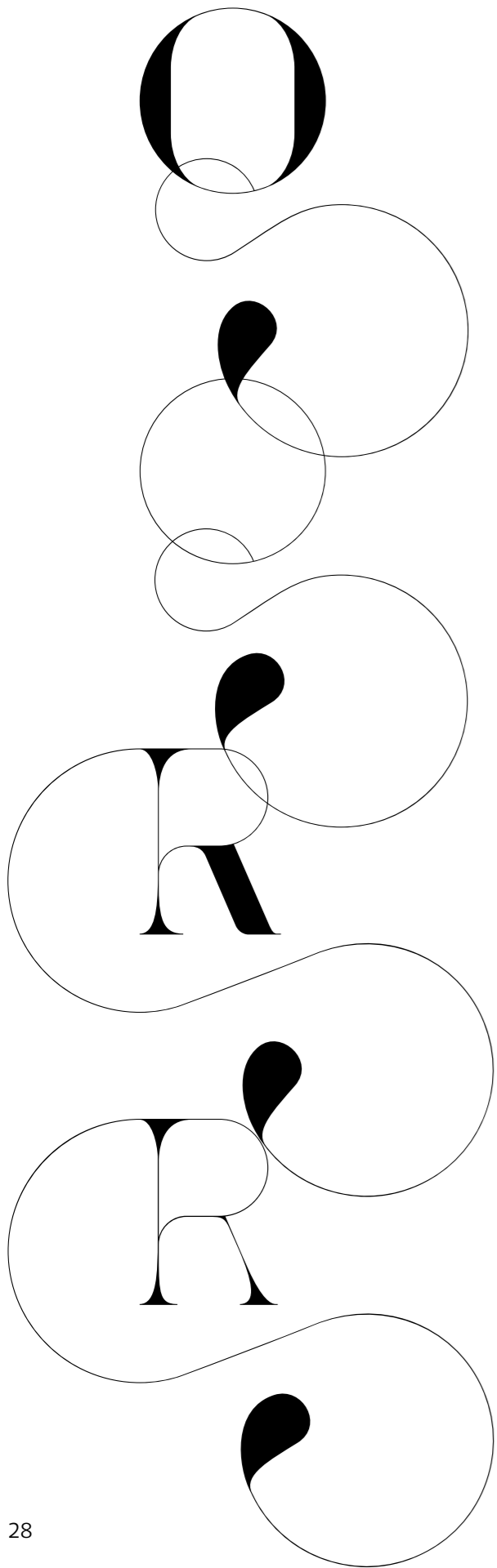

STYLISTIC SET (SET 1) **OFF**

STYLISTIC SET (SET 1) **ON**

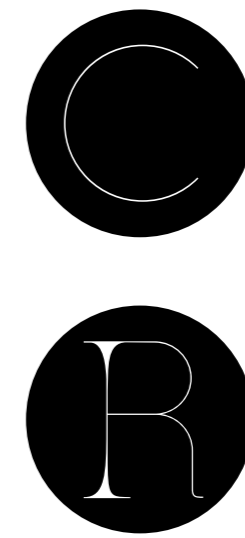
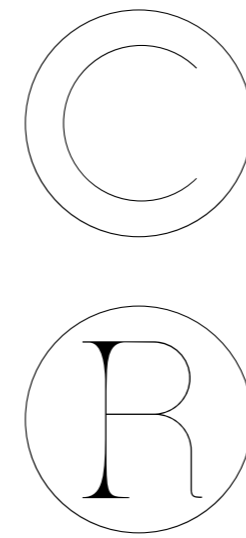

STYLISTIC SET (SET 2) **OFF**

---

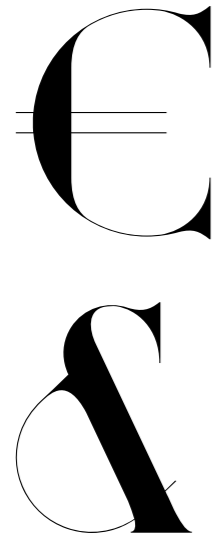

STYLISTIC SET (SET 2) **ON**

---

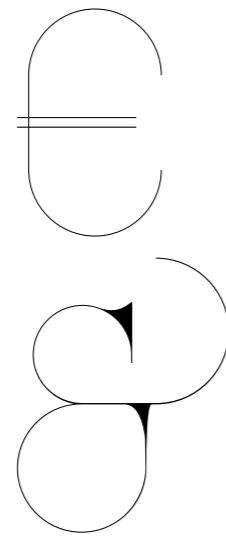

TITLING ALTERNATES **OFF**

---

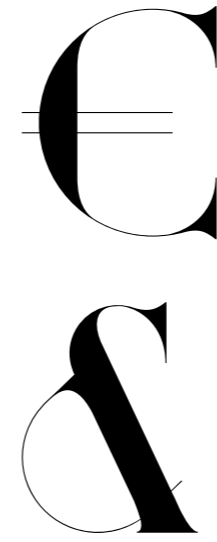

TITLING ALTERNATES **ON**

---

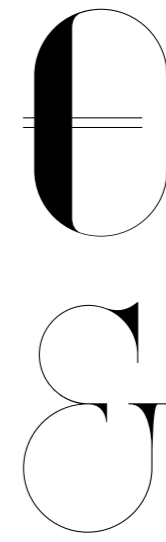

STYLISTIC SET (SET 3) **OFF**

---



STYLISTIC SET (SET 3) **ON**

---

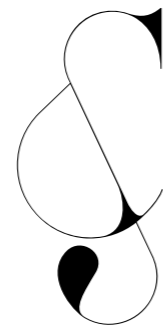

STYLISTIC SET (SET 3) **OFF**

---



STYLISTIC SET (SET 4) **ON**

---

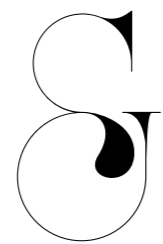



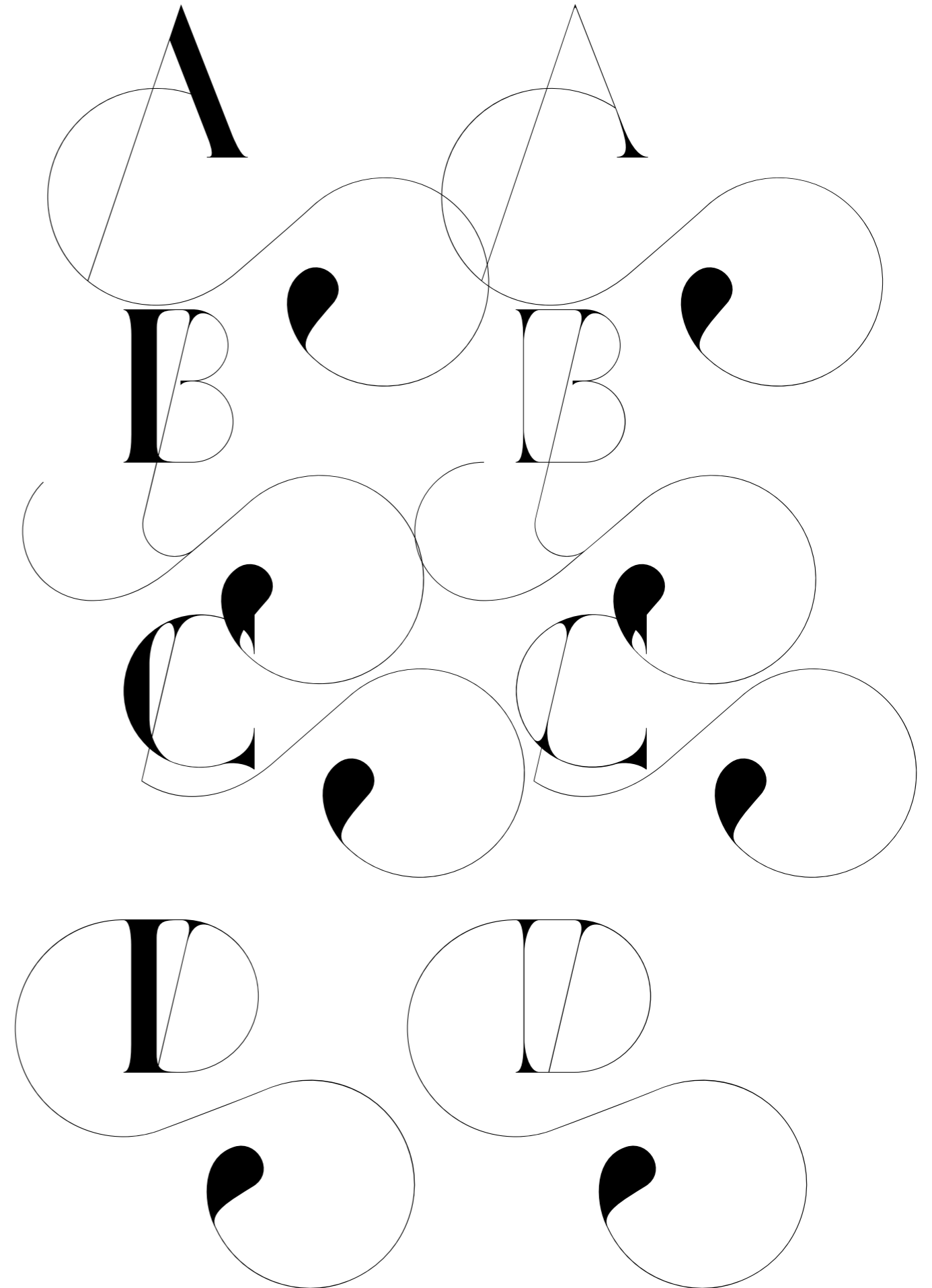
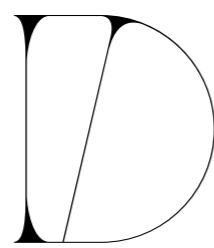
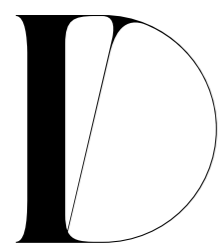
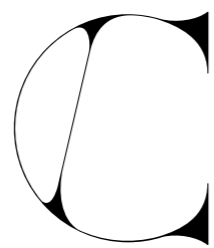
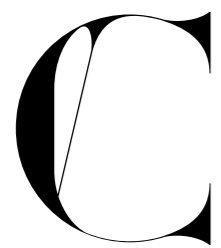
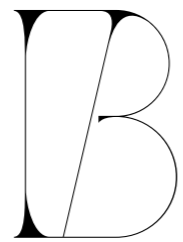
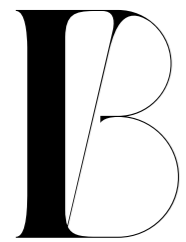
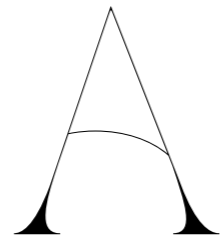
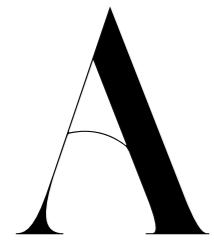

E E  
F F  
G G  
H H

E E  
F F  
G G  
H H

I I  
h h  
L L  
M M

I I  
h h  
L L  
M M

**N**

N

**O**

O

**P**

P

**Q**

Q

**N**

N

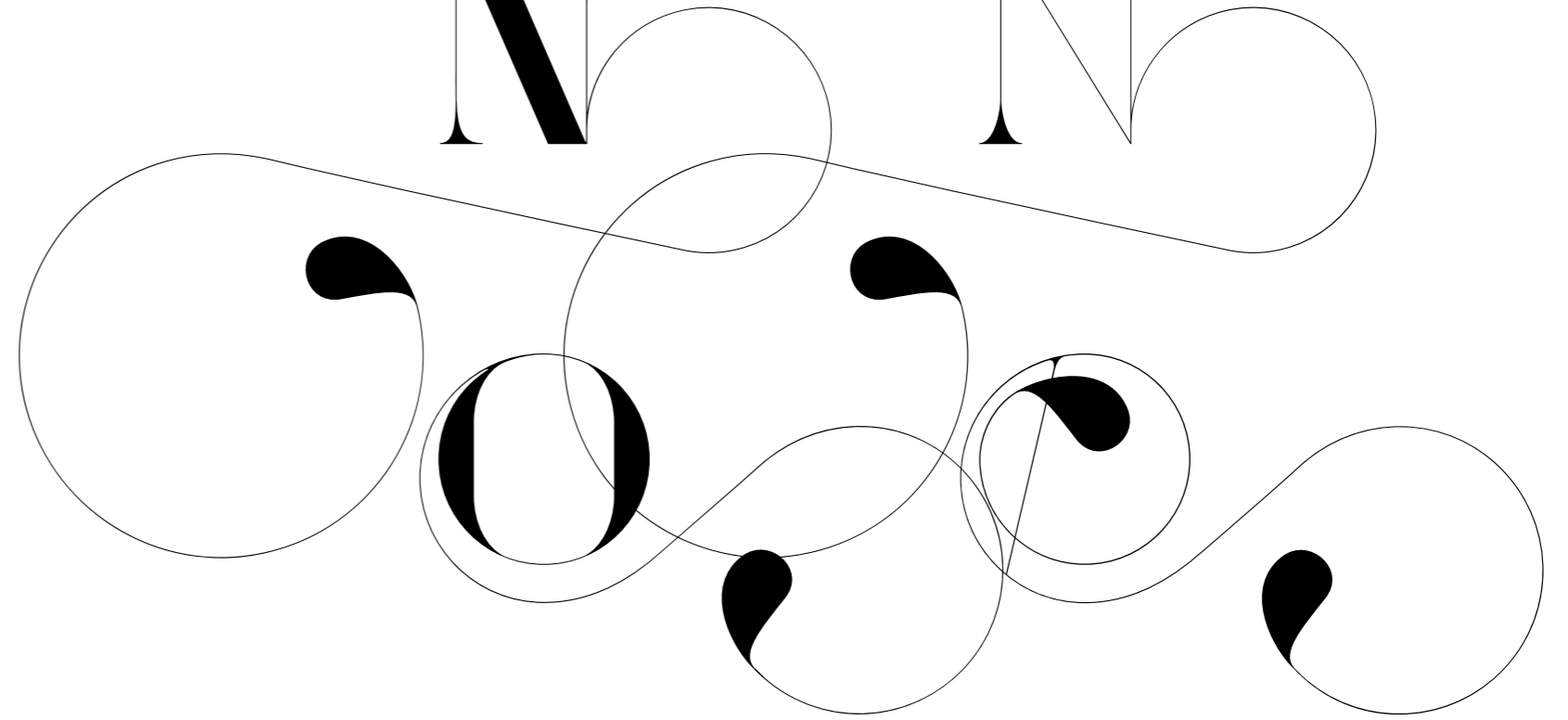

**P**

P

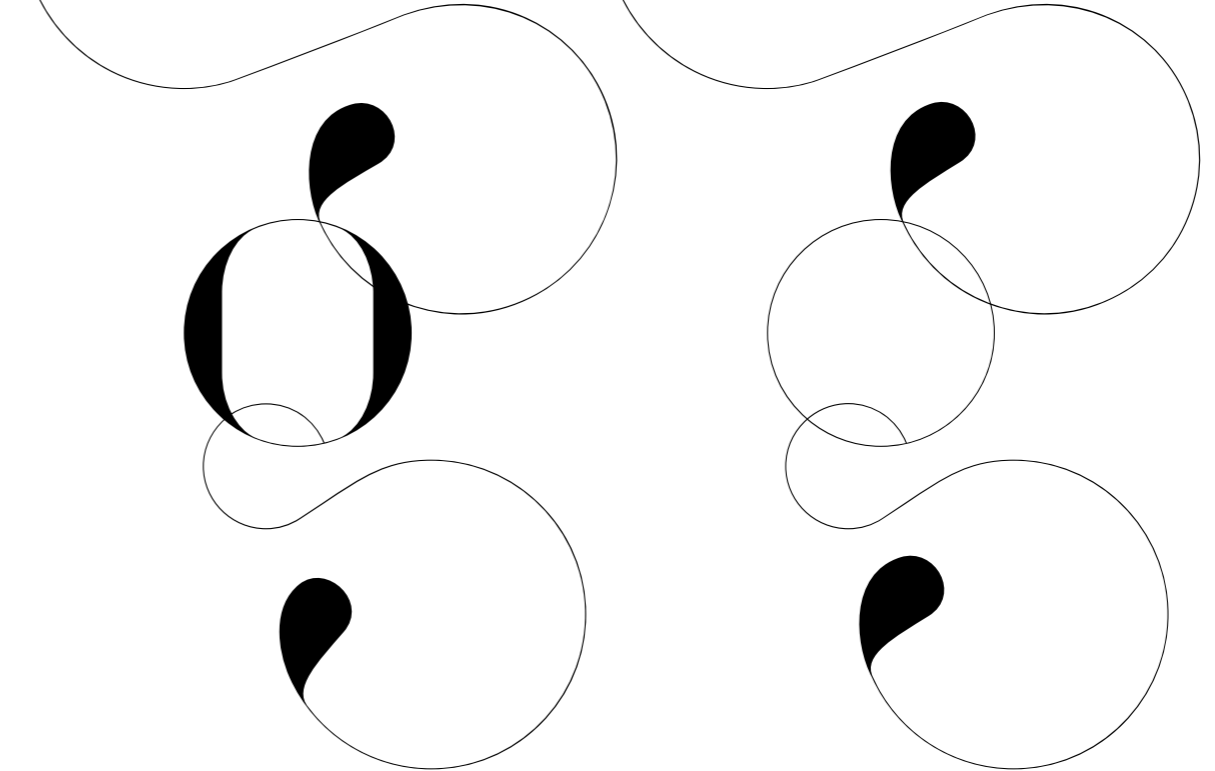

R R

S S

T T

U U

R R  
S S  
T T  
U U

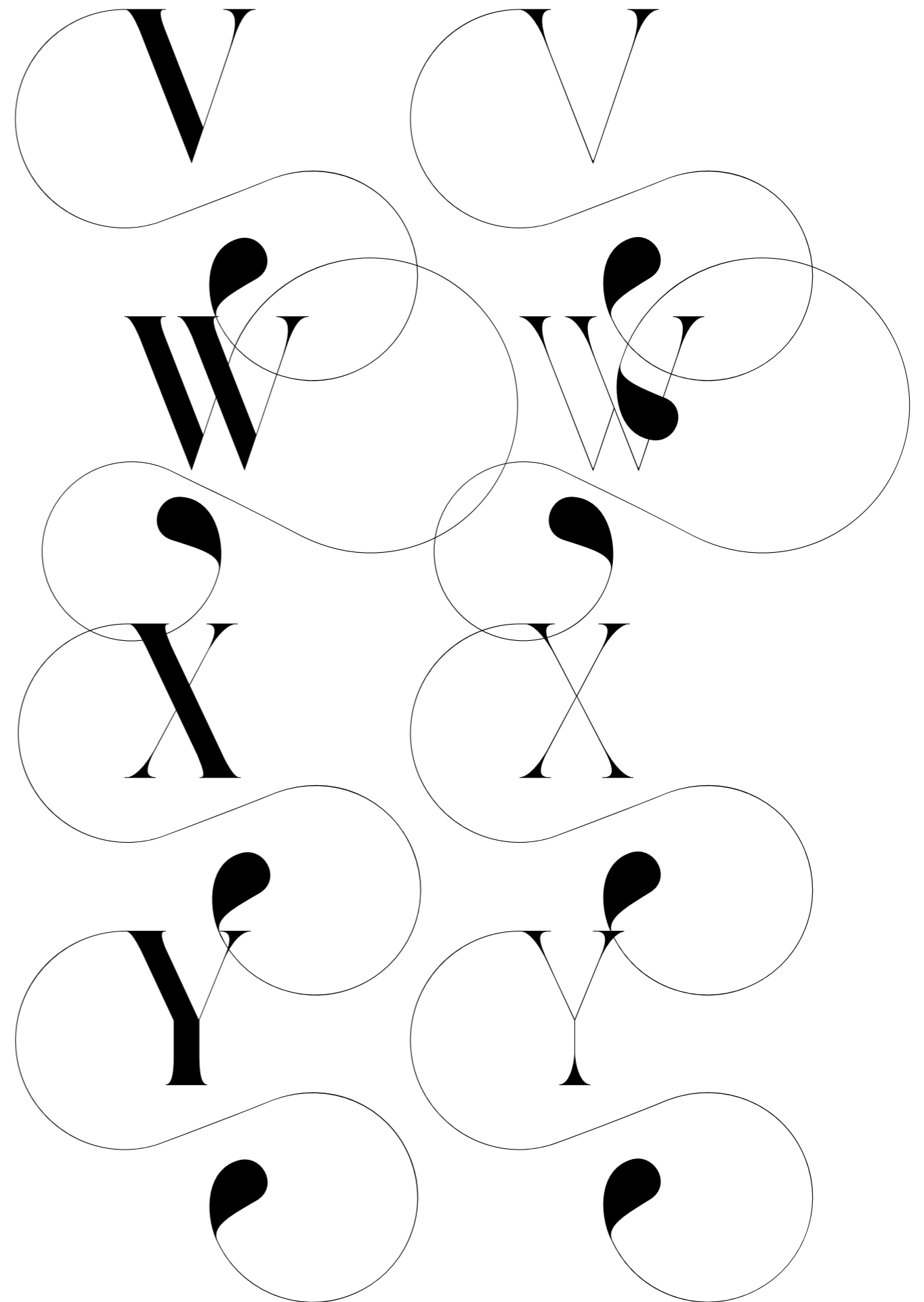
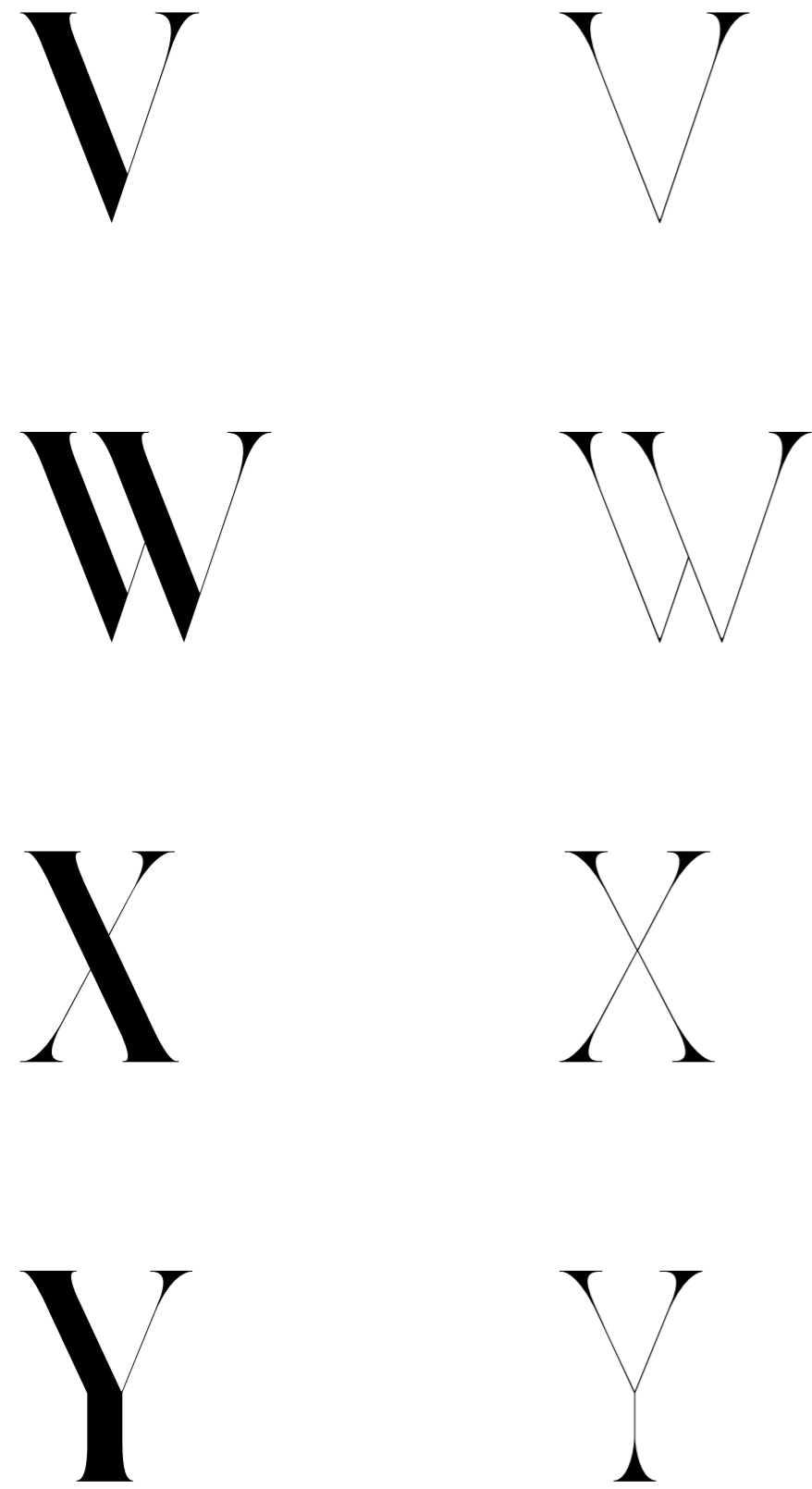

**Z**

Z

**A**

**Z** 

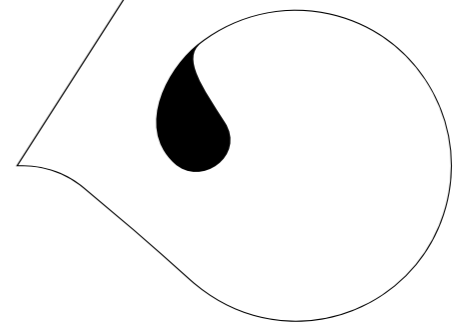
Z 

**A**

FI FL  
AE AE  
OE OE

FH FL  
Æ AE  
Œ CE



<b>1ST</b>	1 <sup>st</sup>
<b>2ND</b>	2 <sup>nd</sup>
<b>3RD</b>	3 <sup>rd</sup>
<b>4TH</b>	4 <sup>th</sup>

<b>100</b>	<b>100</b>
<b>00.1</b>	<b>00.1</b>
<b>200</b>	<b>200</b>
<b>0.02</b>	<b>0.02</b>

<b>AA</b>	AA
<b>AV</b>	VA
<b>CK</b>	CK
<b>CO</b>	CO
<b>DE</b>	EA
<b>FA</b>	<b>HE</b>

<b>AA</b>	AA
<b>AV</b>	VA
<b>CK</b>	CK
<b>C</b>	<b>C</b>
<b>DE</b>	<b>FA</b>
<b>FA</b>	<b>HE</b>

<b>LA</b>	LA
<b>LE</b>	LE
<b>LO</b>	LO
<b>MB</b>	MB
<b>ME</b>	ME
<b>NH</b>	NH

<b>IA</b>	IA
<b>IE</b>	IE
<b>IO</b>	IO
<b>MB</b>	MB
<b>ME</b>	ME
<b>NH</b>	NH

OC OG  
OG OG  
OO OO  
RO RO  
RU RU  
RU SS

CC GG  
GG GG  
OO OO  
RO RO  
RU RU  
RU SS

SS

IE

TE

II

Y

IH

II

Y

IY

UB

UD

UL

SS

IE

TE

I

Y

IH

II

Y

IY

UB

UD

UL

<b>UP</b>	<b>UM</b>
UP	UM
<b>UR</b>	<b>VE</b>
UR	VE
<b>ZZ</b>	<b>ZZ</b>
ZZ	ZZ

<b>UP</b>	<b>UM</b>
UP	UM
<b>UR</b>	<b>VE</b>
UR	VE
<b>ZZ</b>	<b>ZZ</b>
ZZ	ZZ

DISCRETIONARY LIGATURES **OFF**

---

**AND**

AND

**AT**

AT

DISCRETIONARY LIGATURES **ON**

---

AND

AND

AT

AT

DISCRETIONARY LIGATURES **OFF**

---

**OF**

OF

**THE**

THE

DISCRETIONARY LIGATURES **ON**

---

OF

OF

THE

THE

# Port Vintage Regular



A B h  
C D M  
E F O  
G H Q  
i J S

L U V  
N W X  
P Y Z  
R A A  
I A A

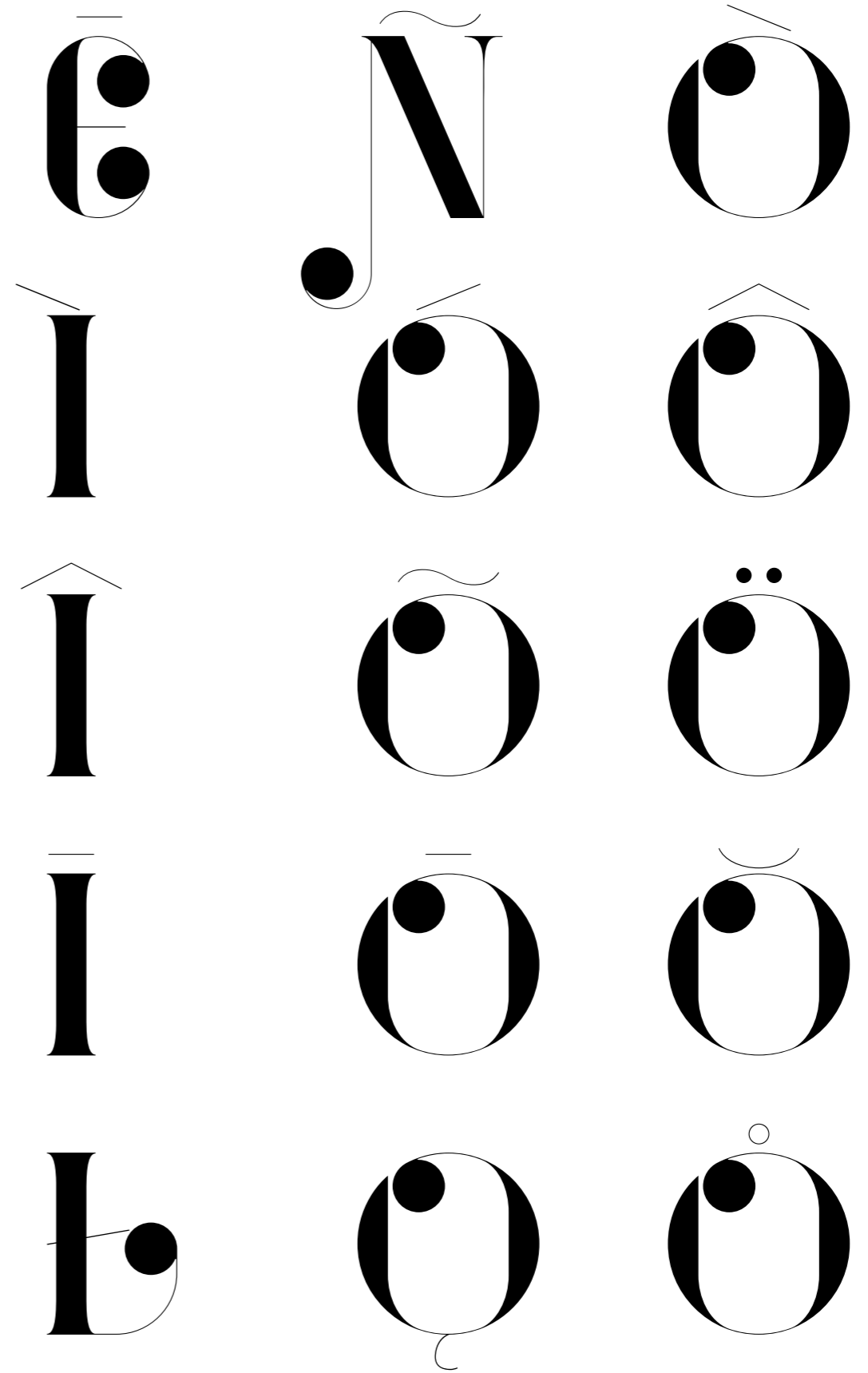
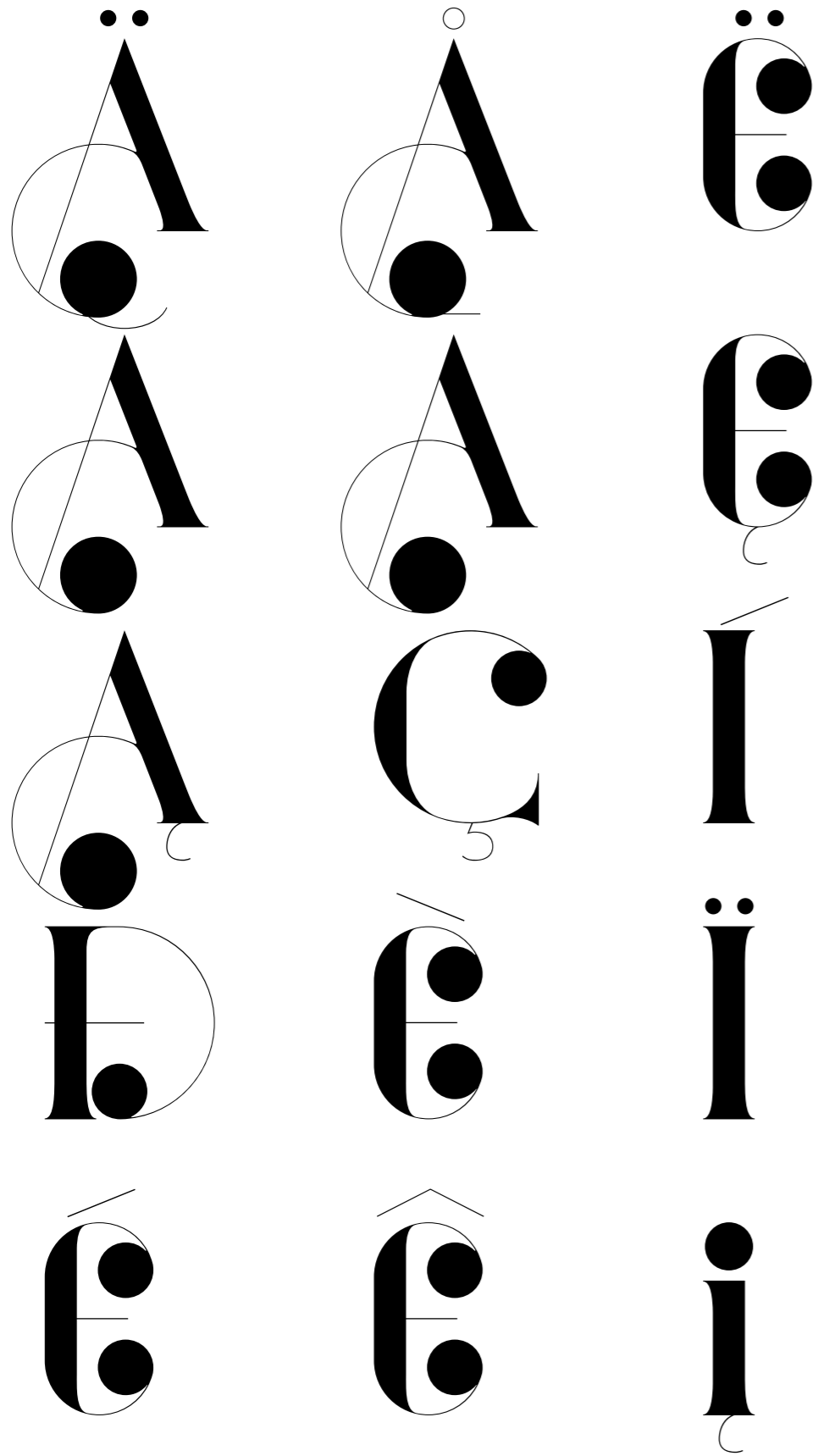

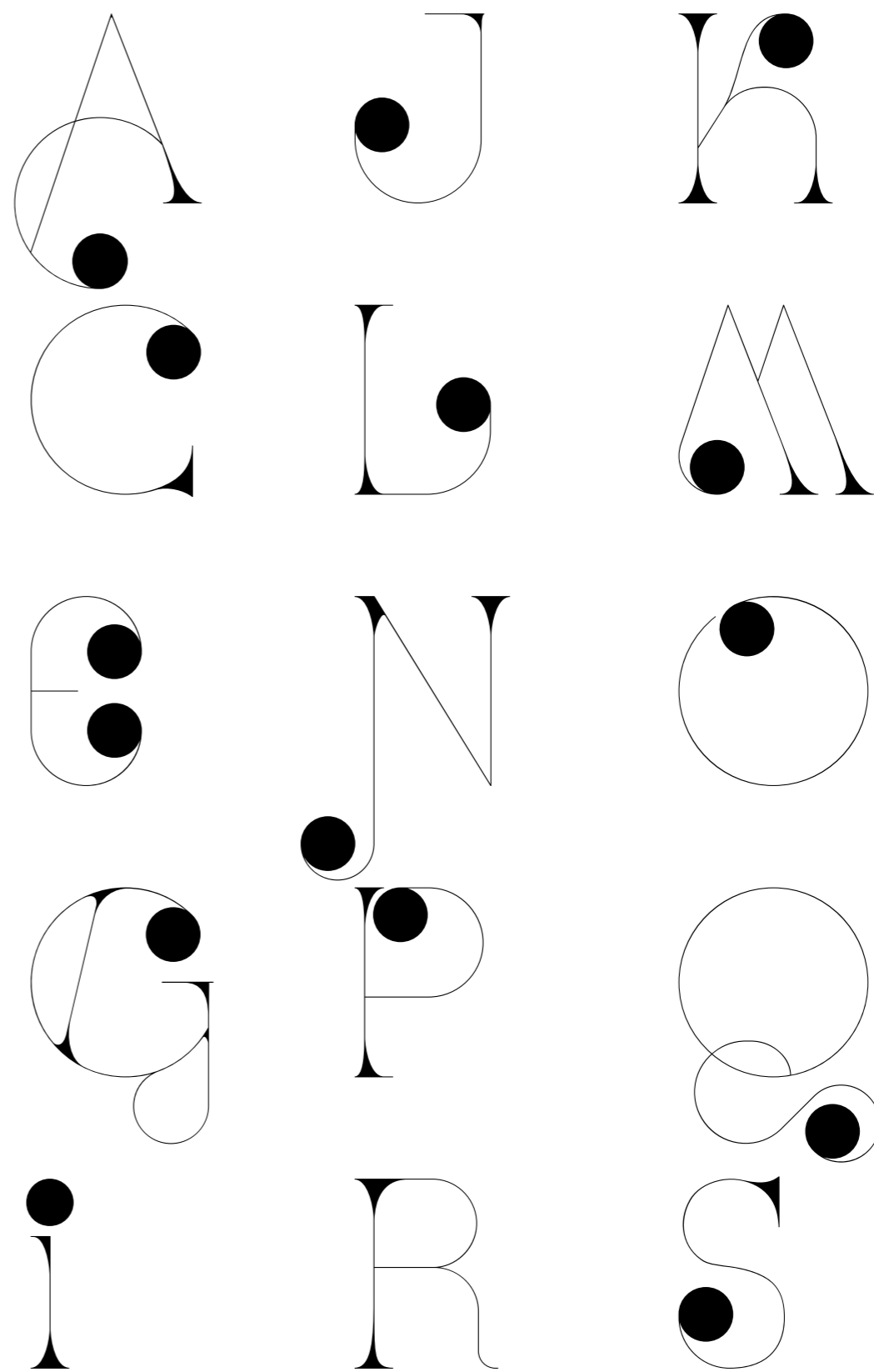
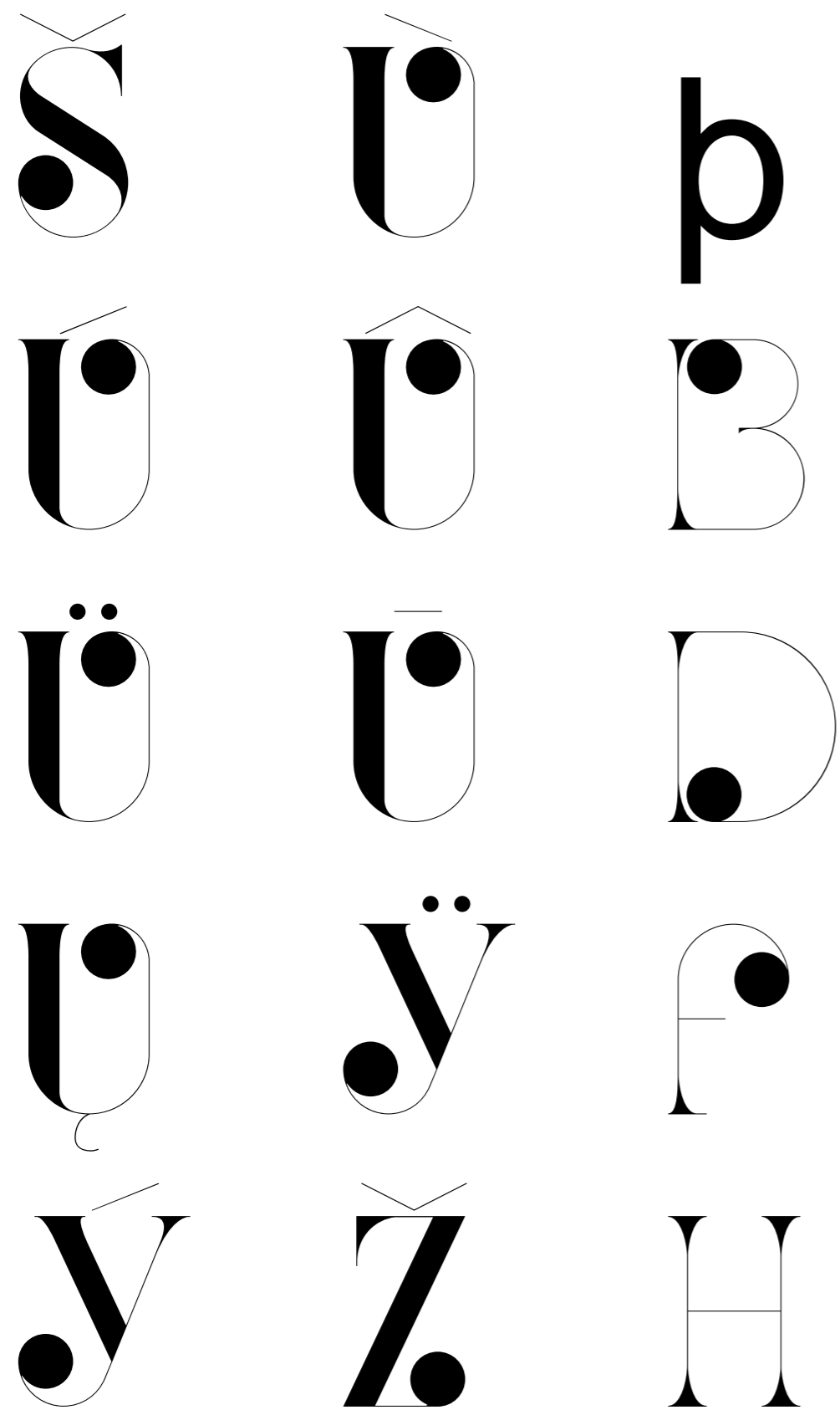

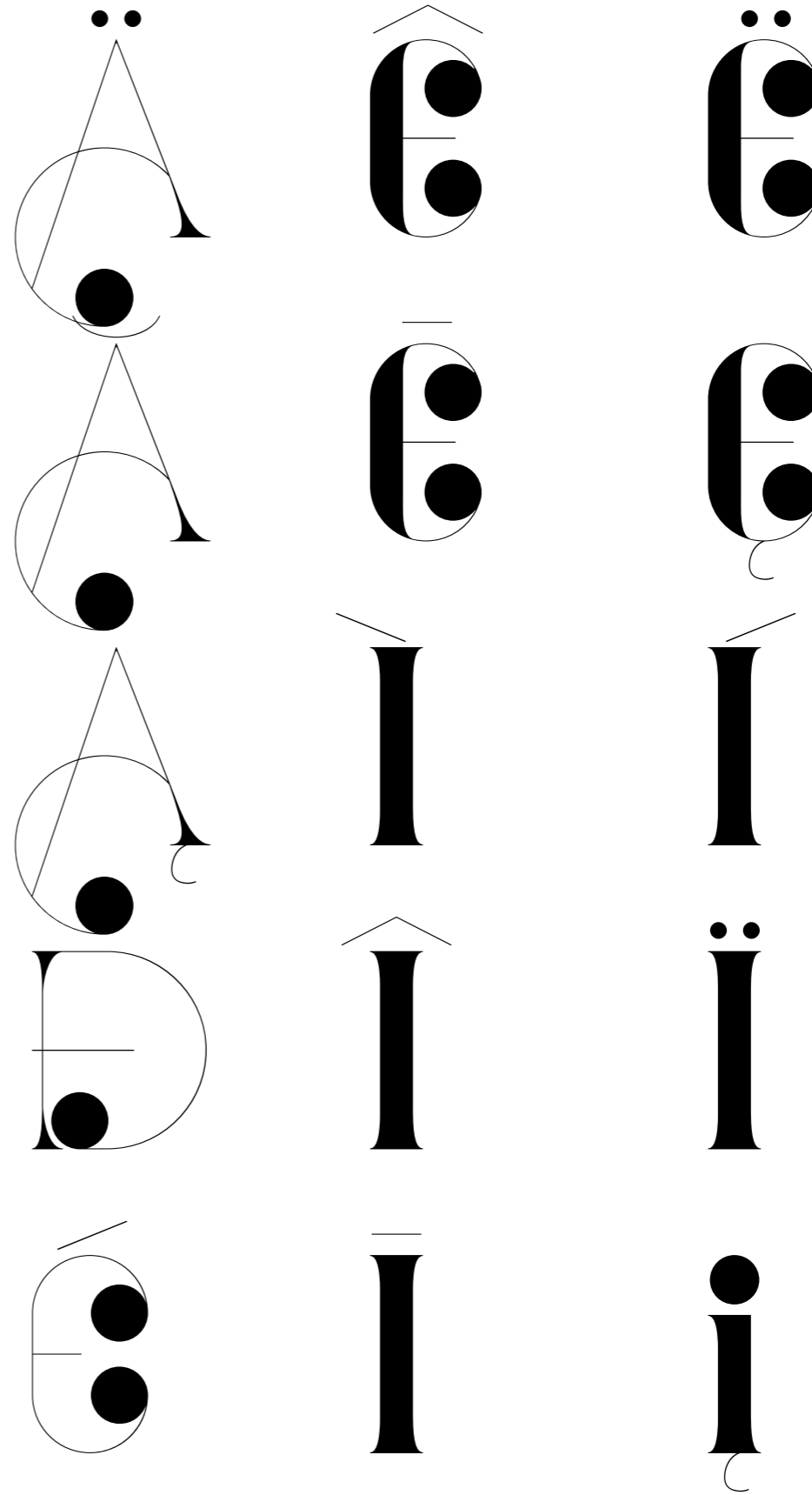
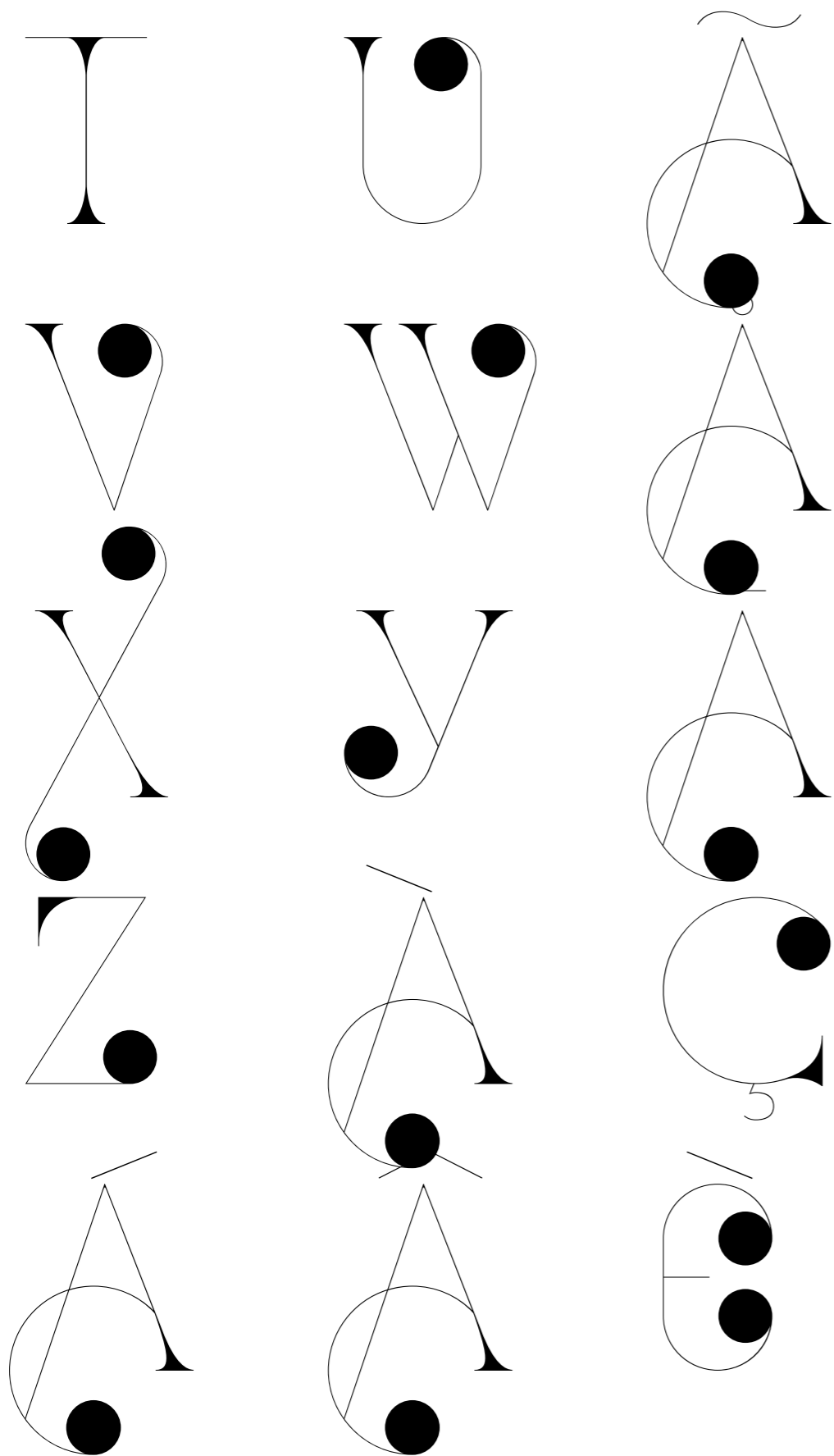

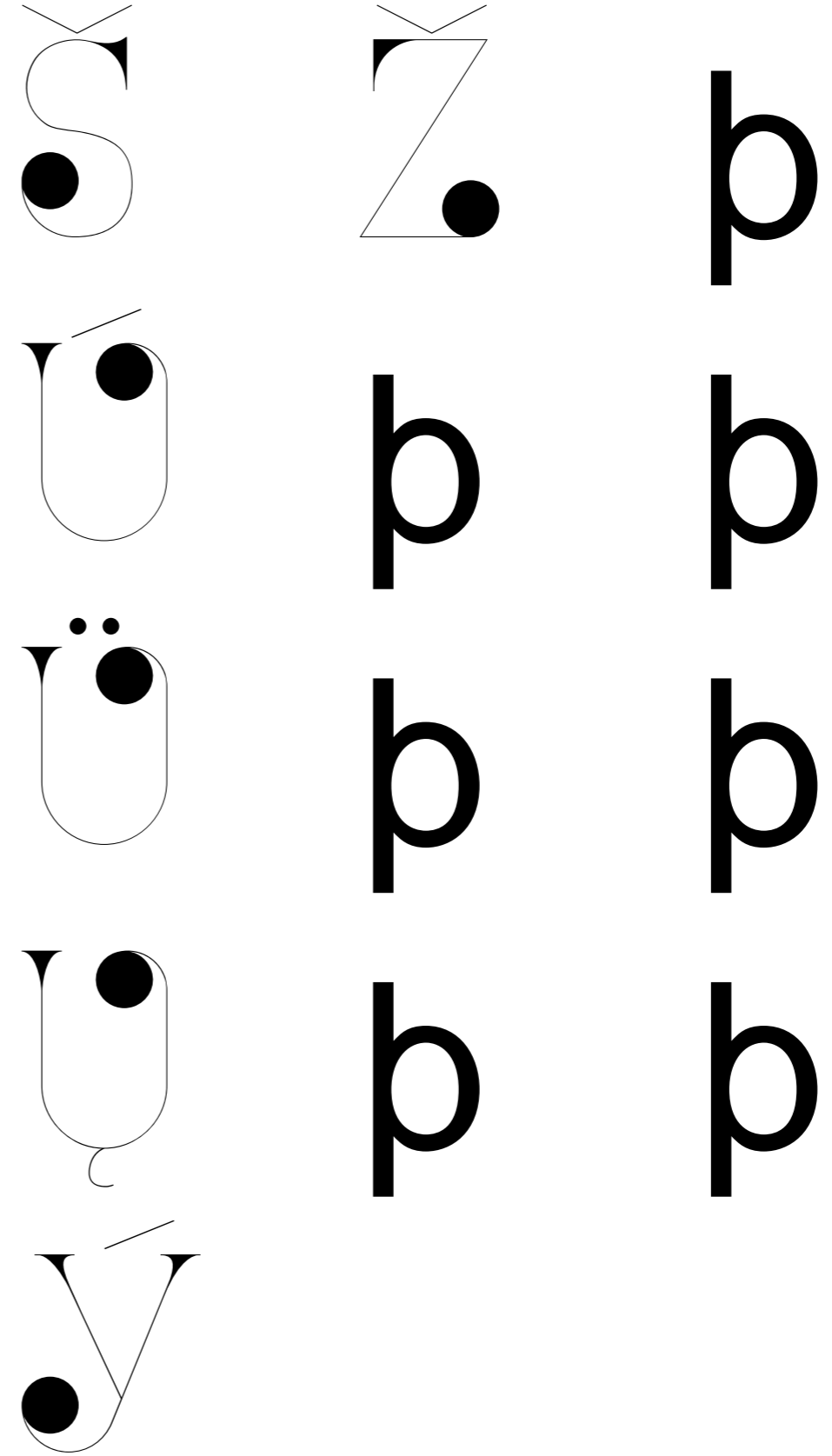
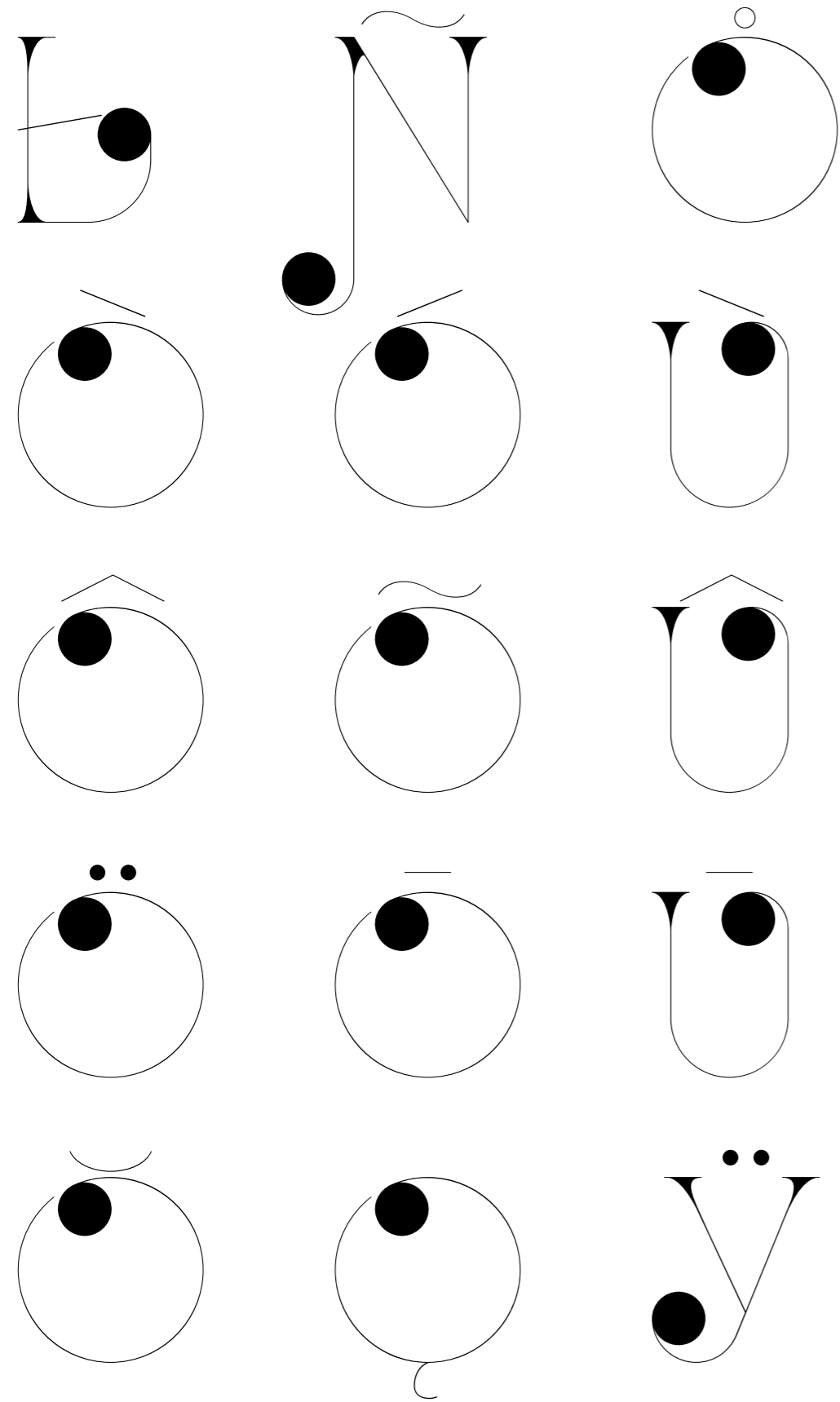

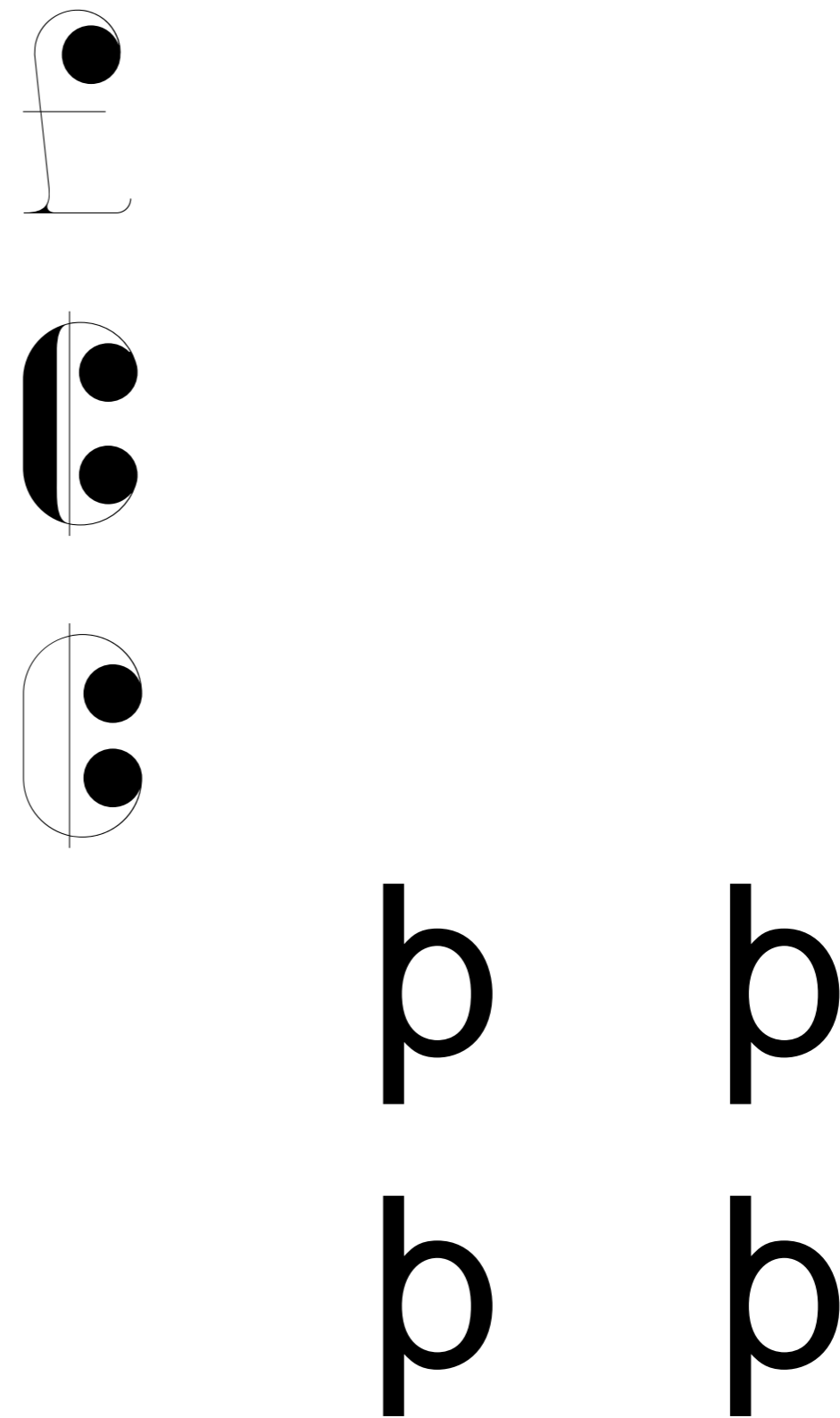
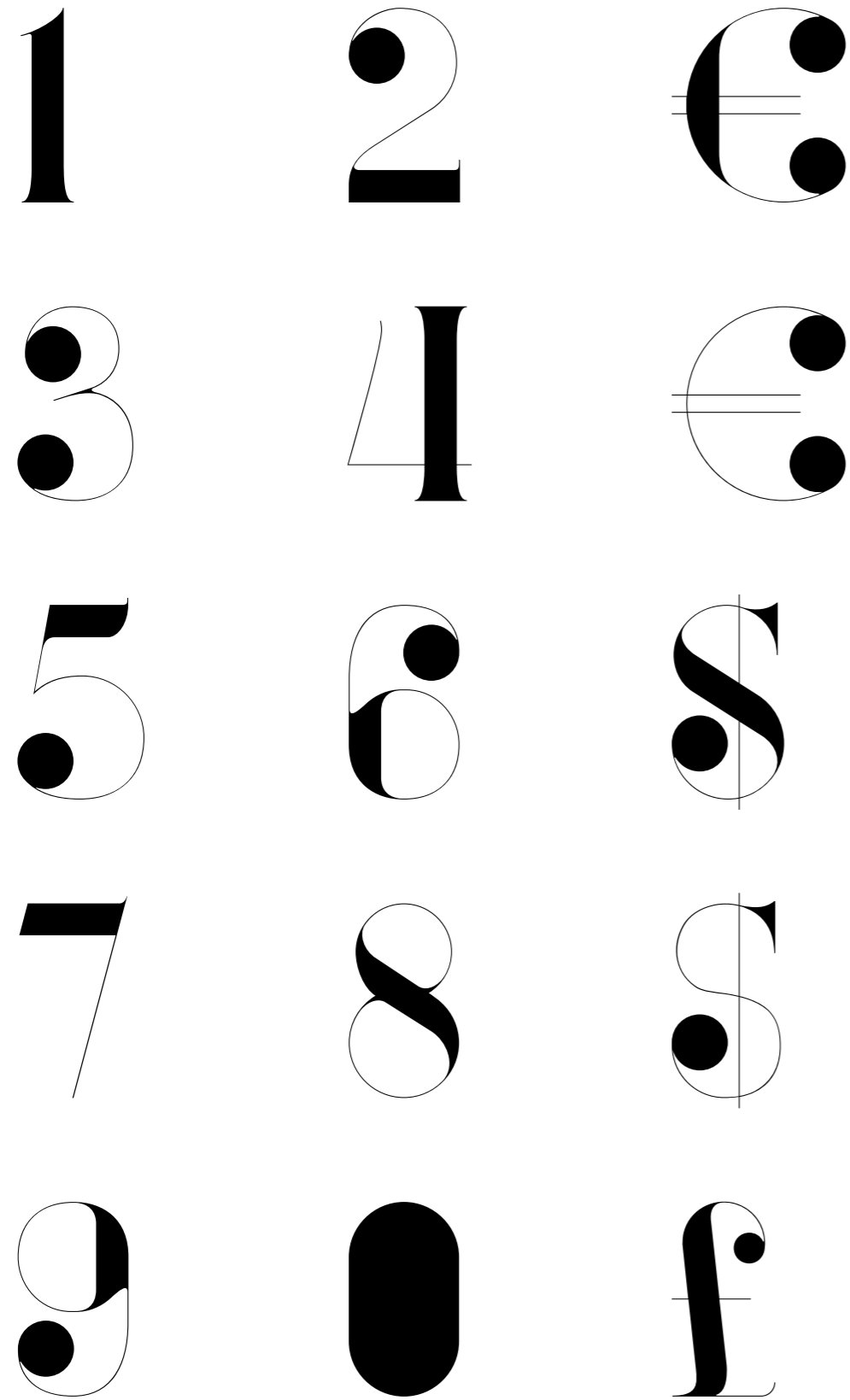

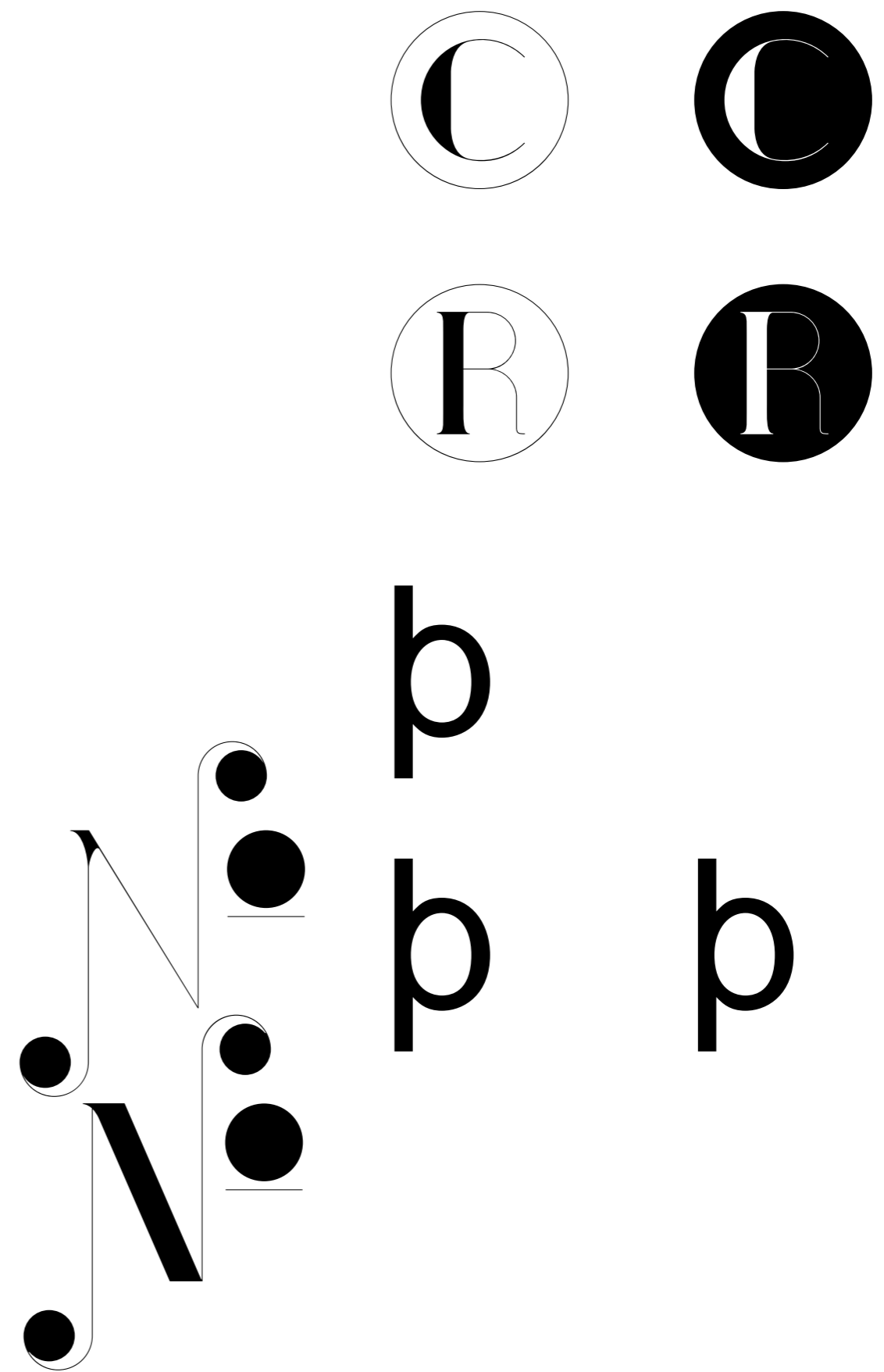
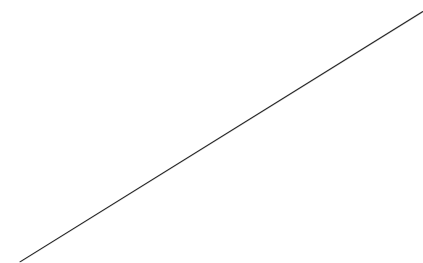
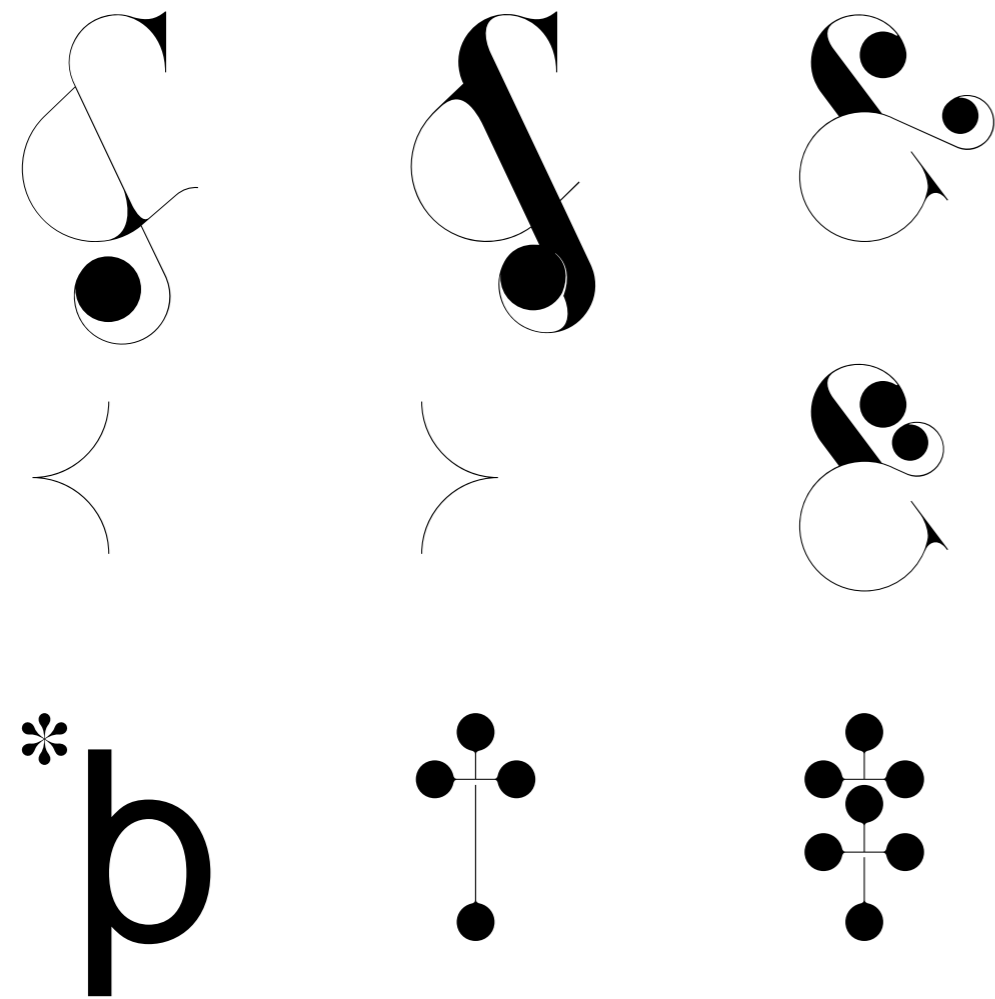

B  
C  
D  
E  
F  
G

B  
C  
D  
E  
F  
G

B  
C  
D  
E  
F  
G

B  
C  
D  
E  
F  
G



H  
h  
M  
O  
P  
Q

H  
K  
M  
O  
P  
Q

H  
P  
Q  
R  
w

H  
P  
Q  
R  
w

STYLISTIC SET (SET 1) **OFF**

STYLISTIC SET (SET 1) **ON**

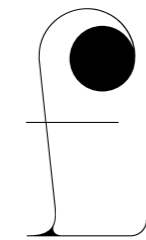
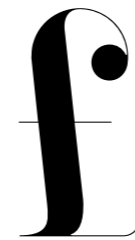
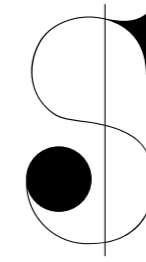
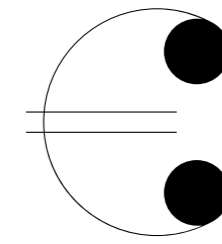
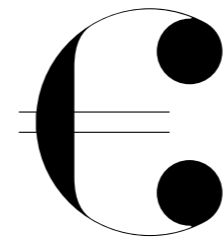

C  
S  
N  
p

C  
S  
N  
p

h  
K  
h  
K  
h  
K  
h  
K

STYLISTIC SET (SET 1) **OFF**

STYLISTIC SET (SET 1) **ON**

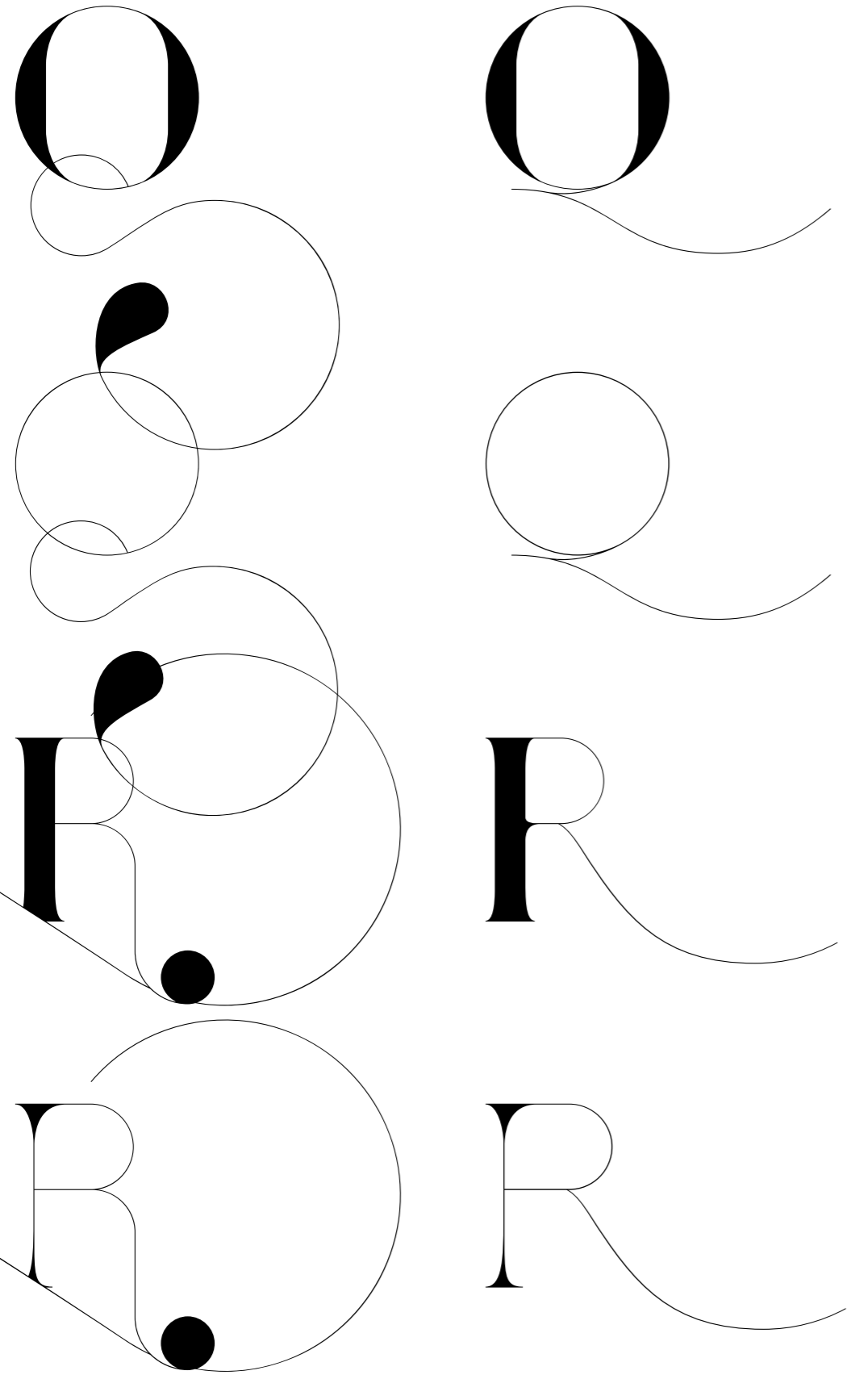

STYLISTIC SET (SET 1) **OFF**

STYLISTIC SET (SET 1) **ON**

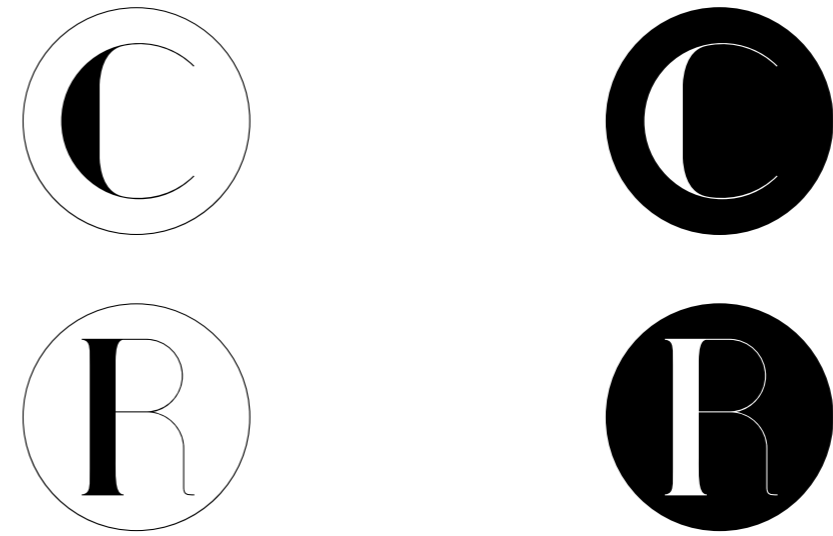

STYLISTIC SET (SET 2) **OFF**

---

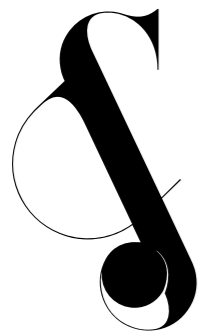
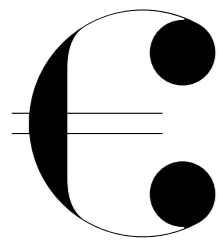

STYLISTIC SET (SET 3) **OFF**

---

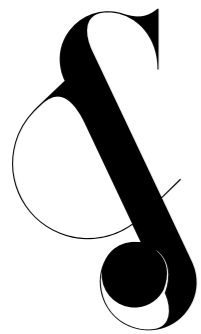

STYLISTIC SET (SET 2) **ON**

---

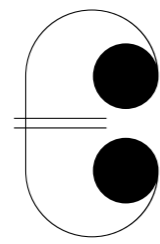

STYLISTIC SET (SET 3) **ON**

---

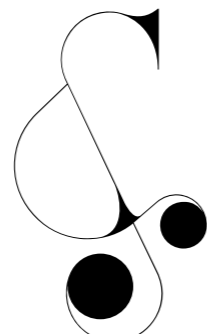

TITLING ALTERNATES **OFF**

---

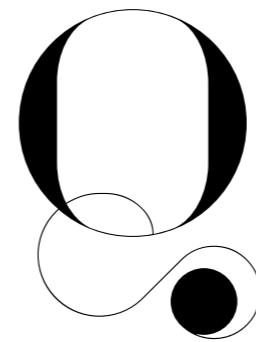
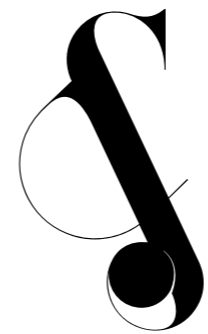
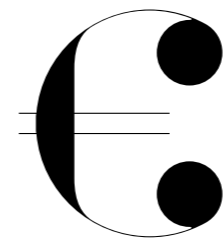

TITLING ALTERNATES **ON**

---

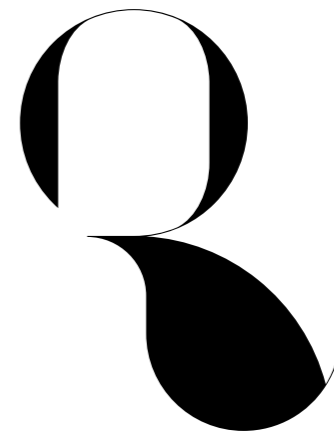
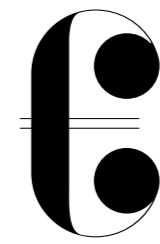

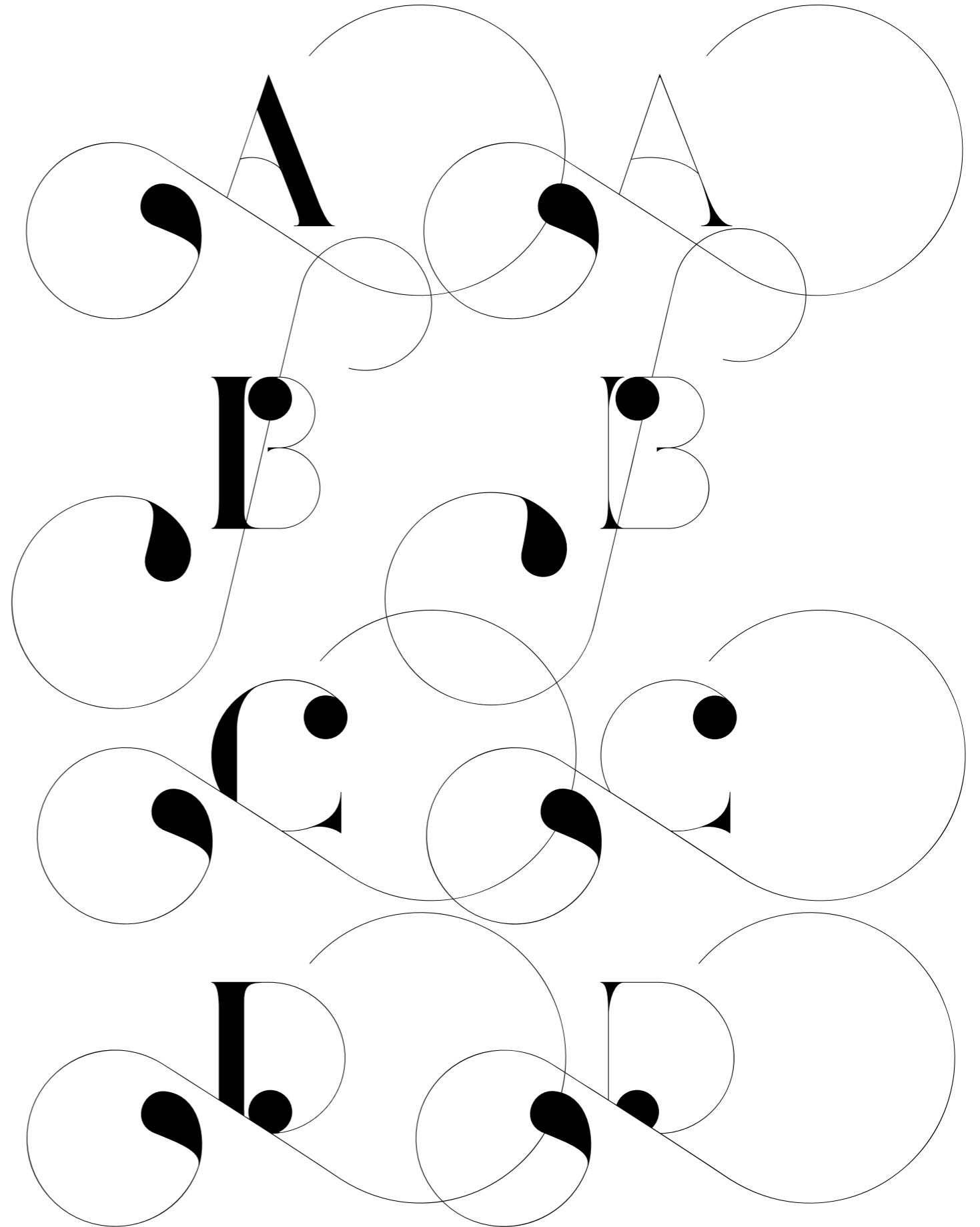
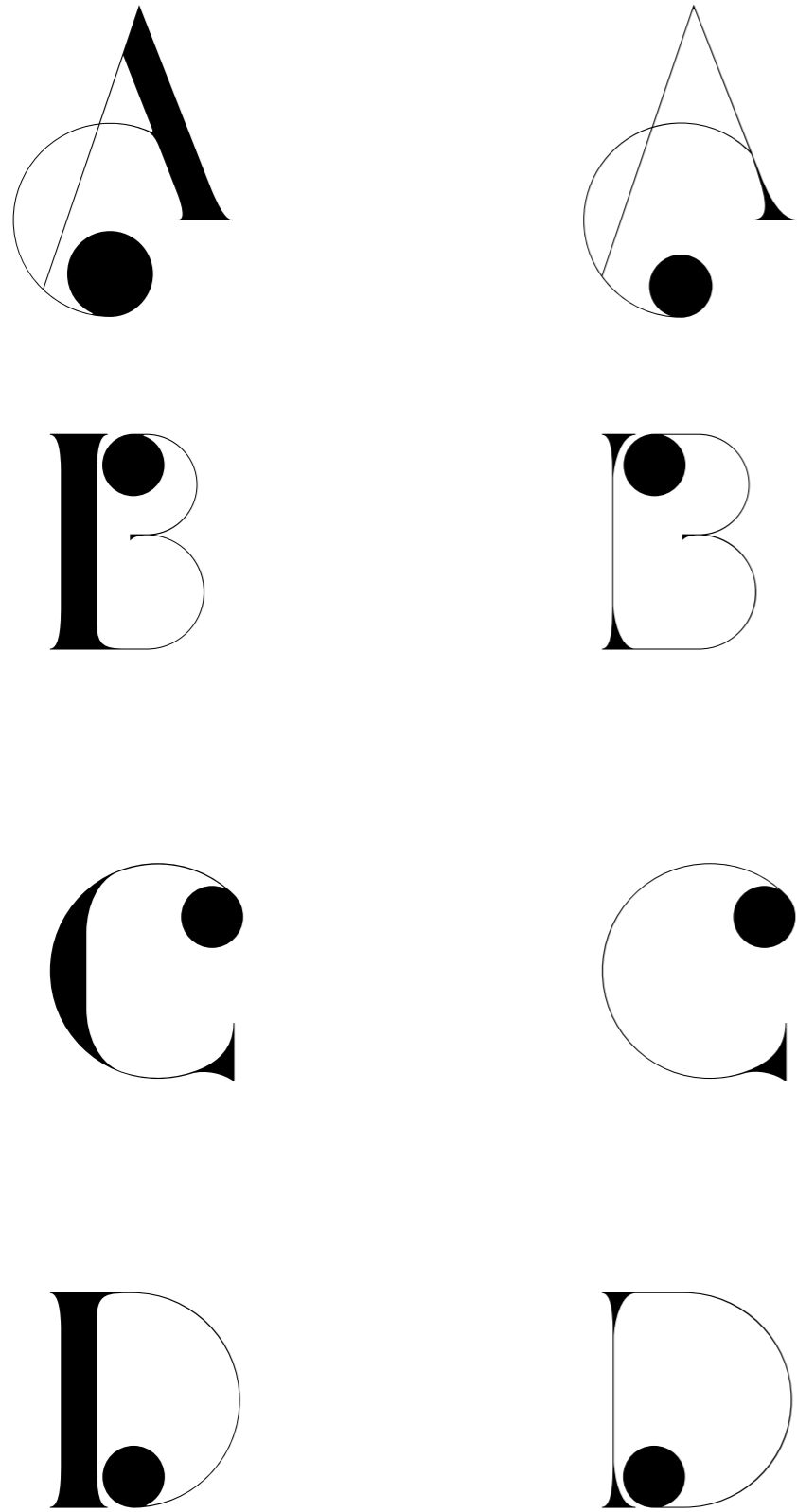

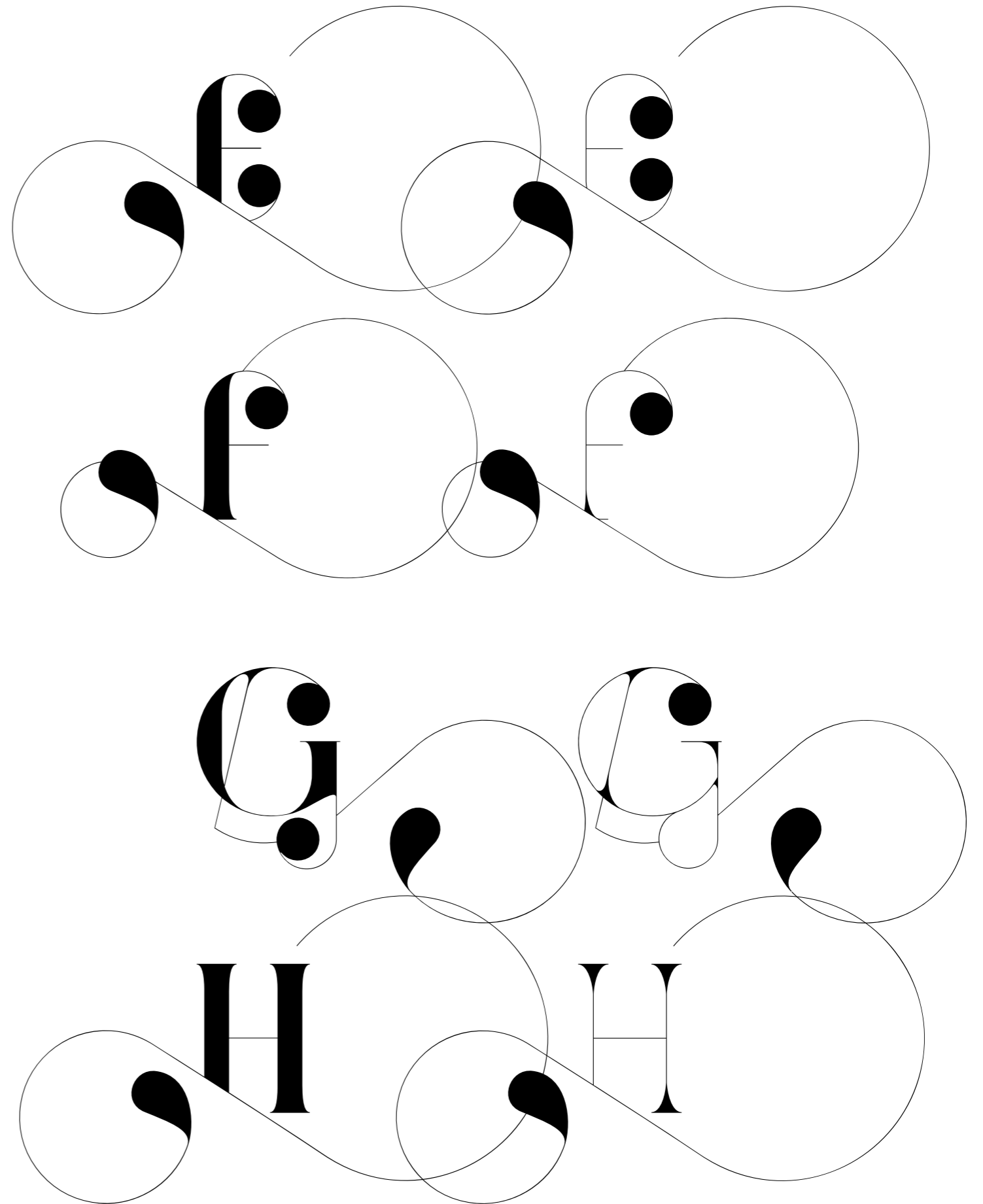
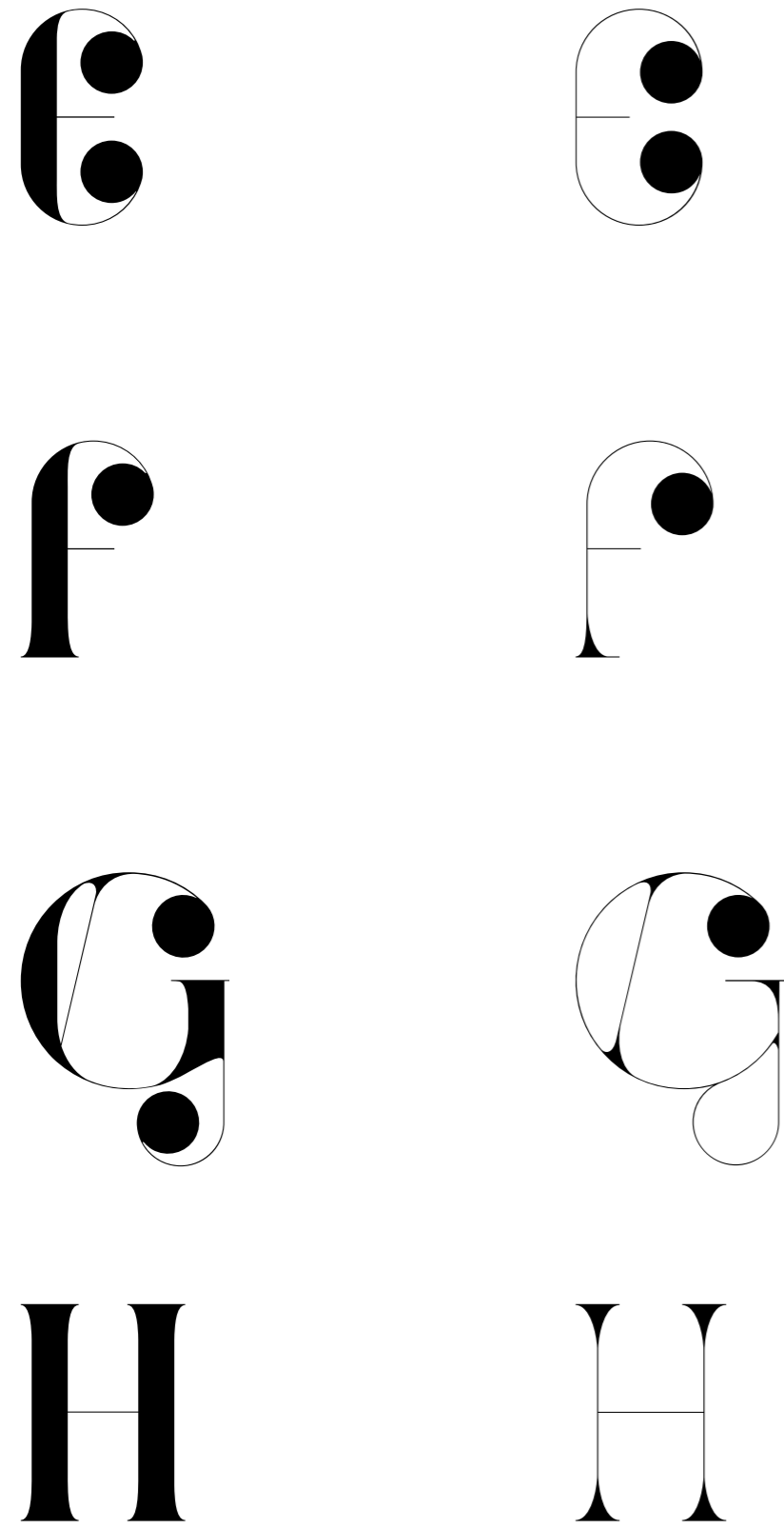

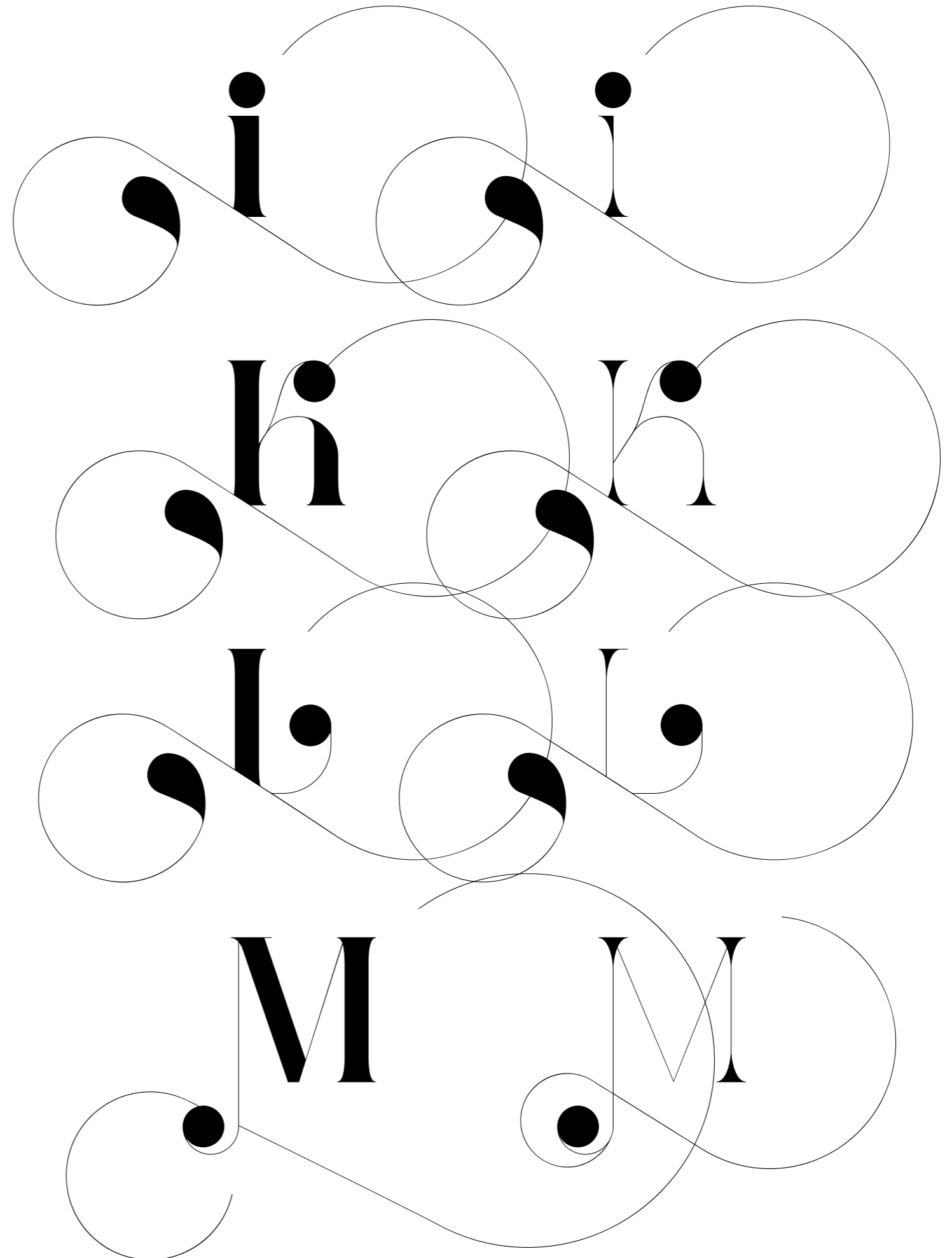
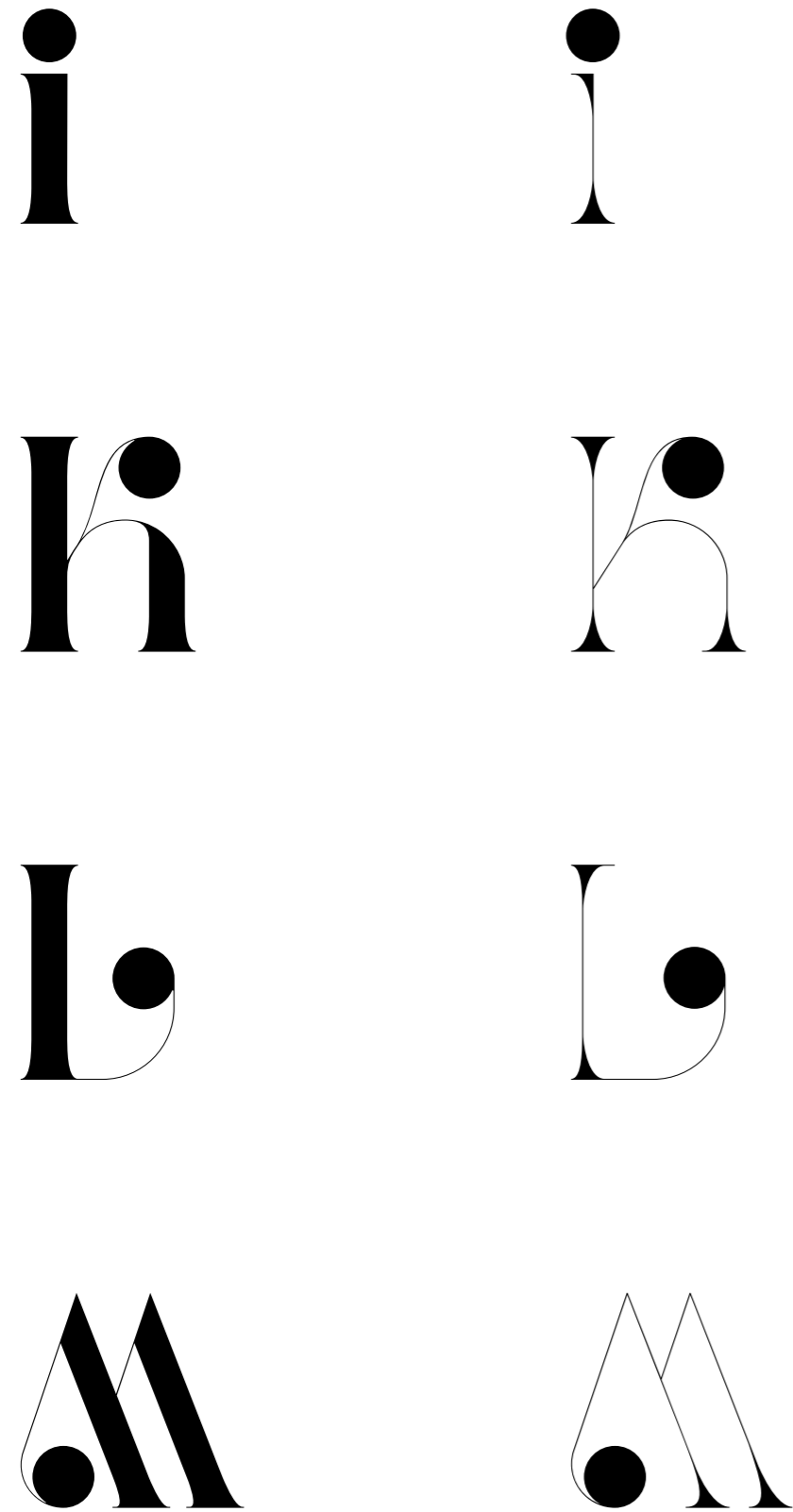



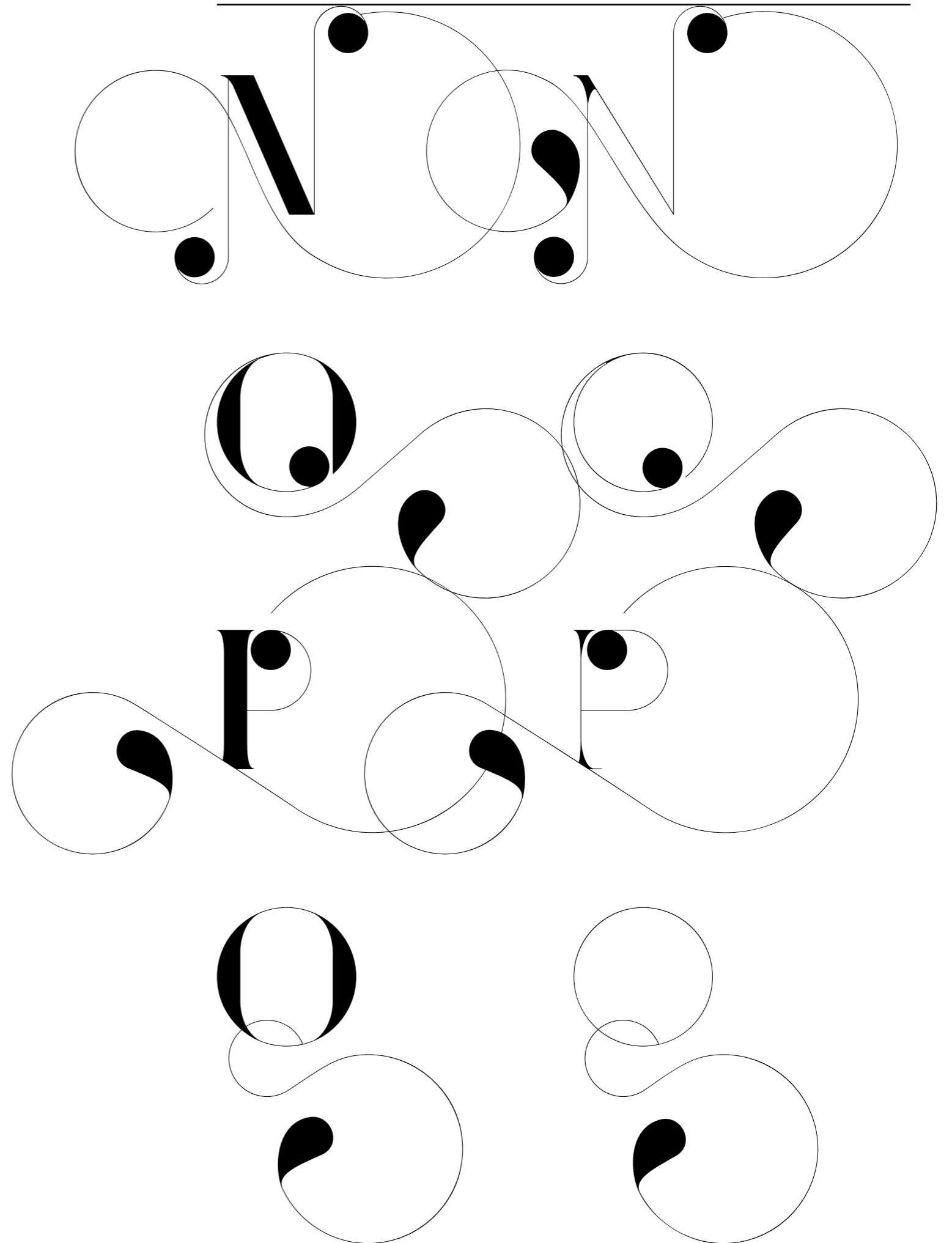
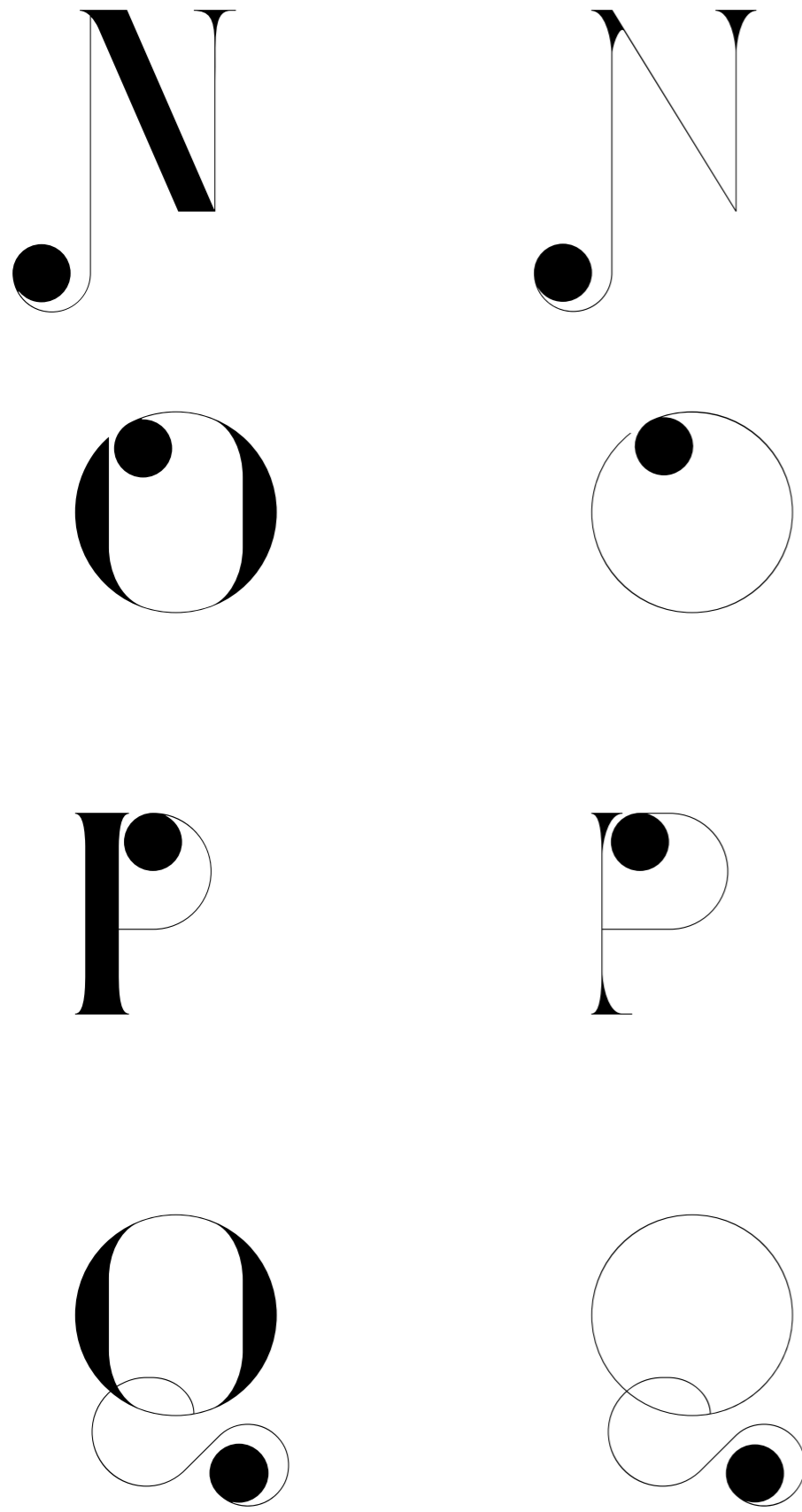

R R

S S

T T

U U

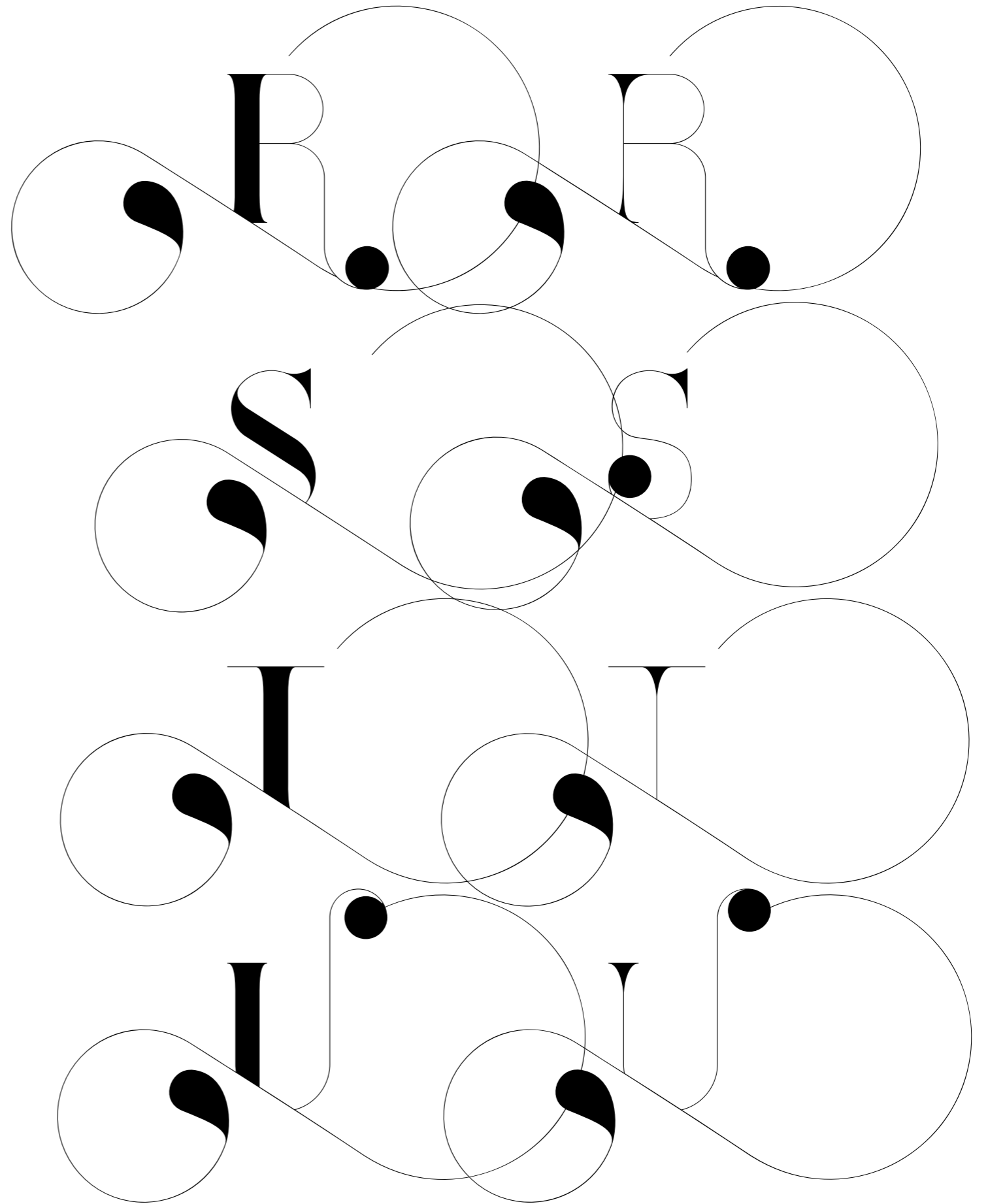

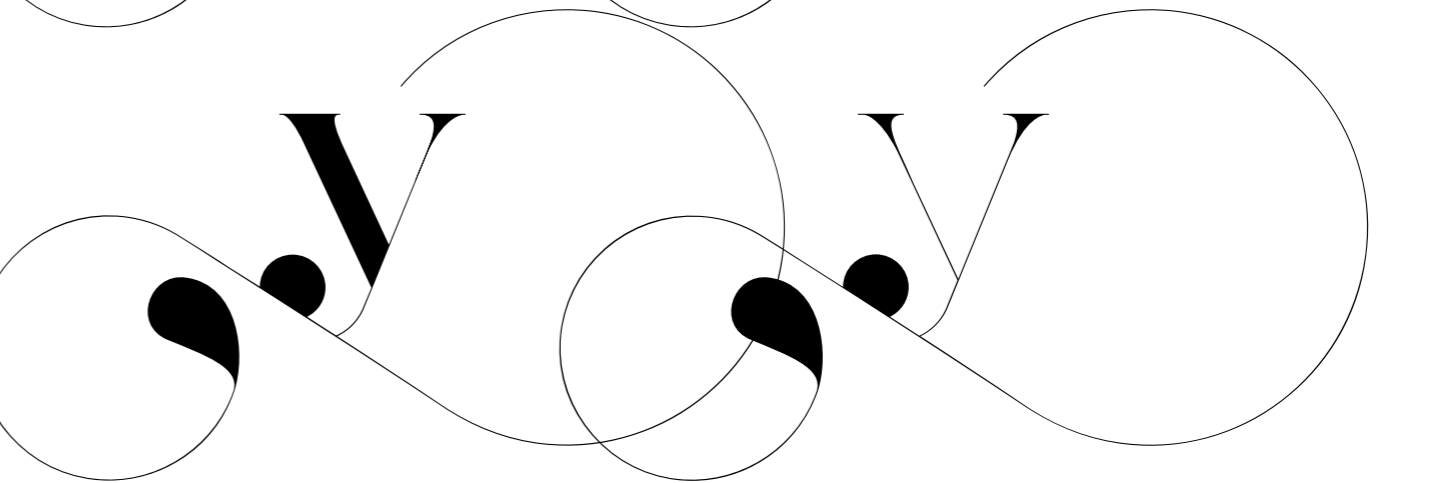
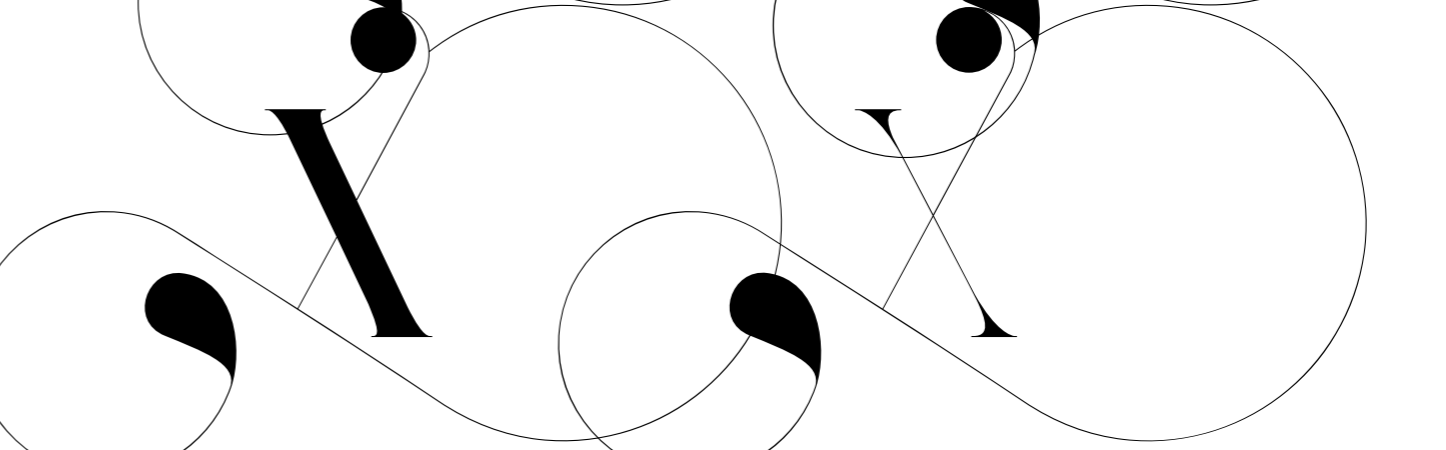
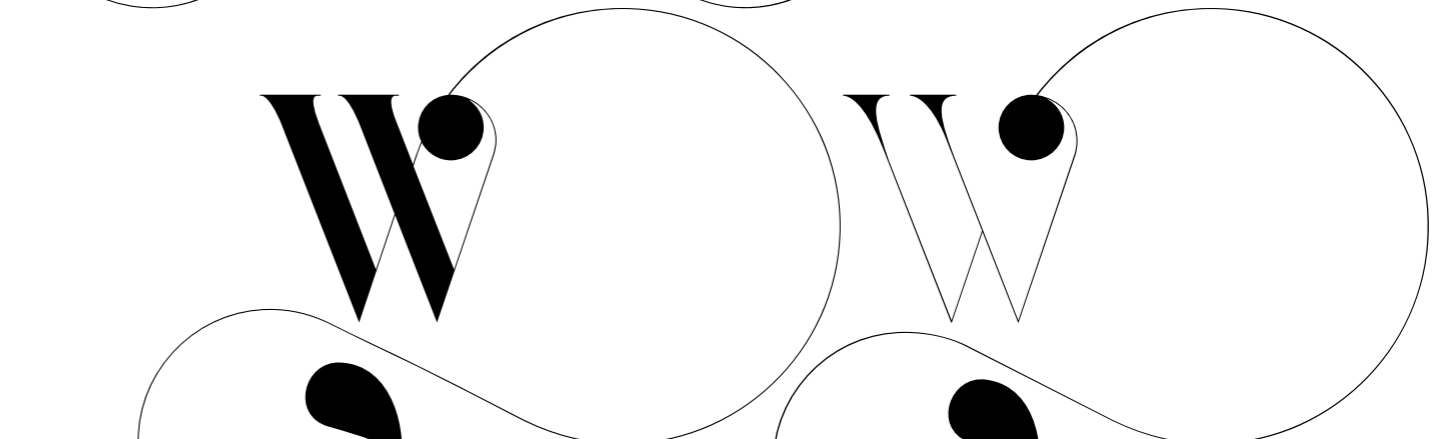
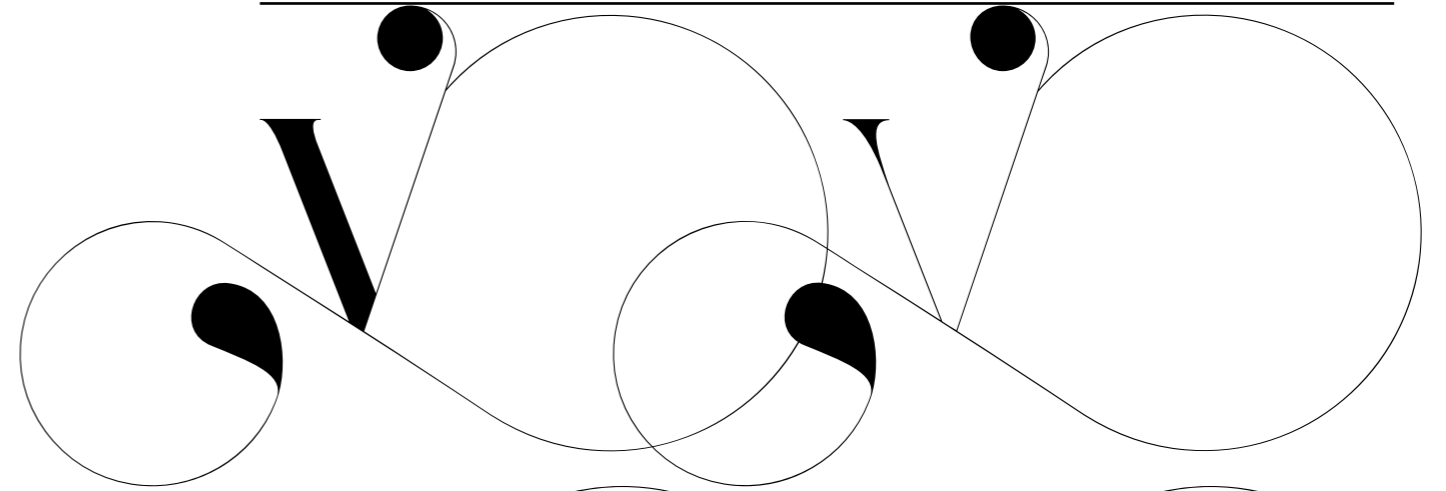
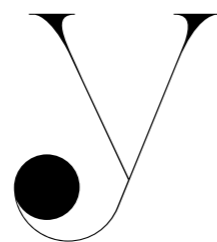
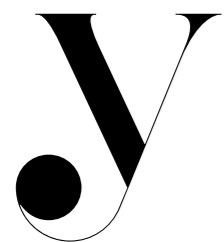
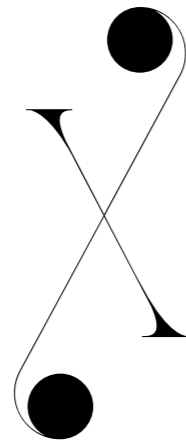
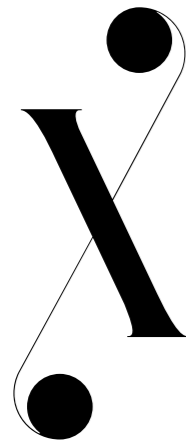
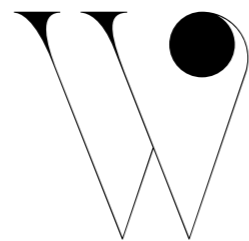
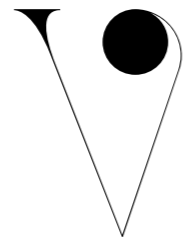
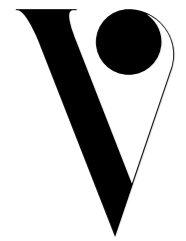

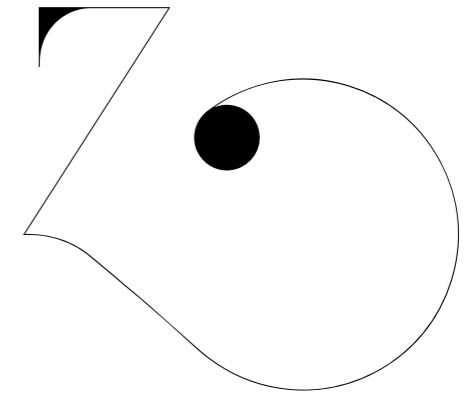
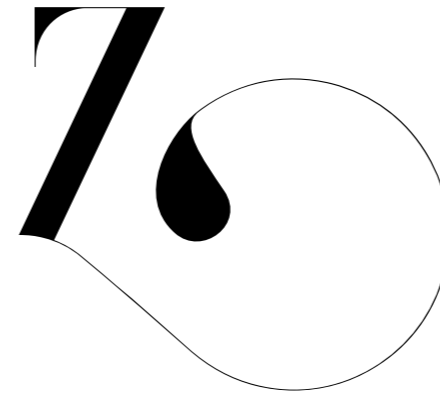
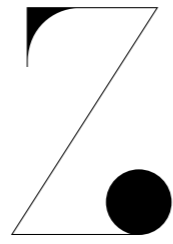

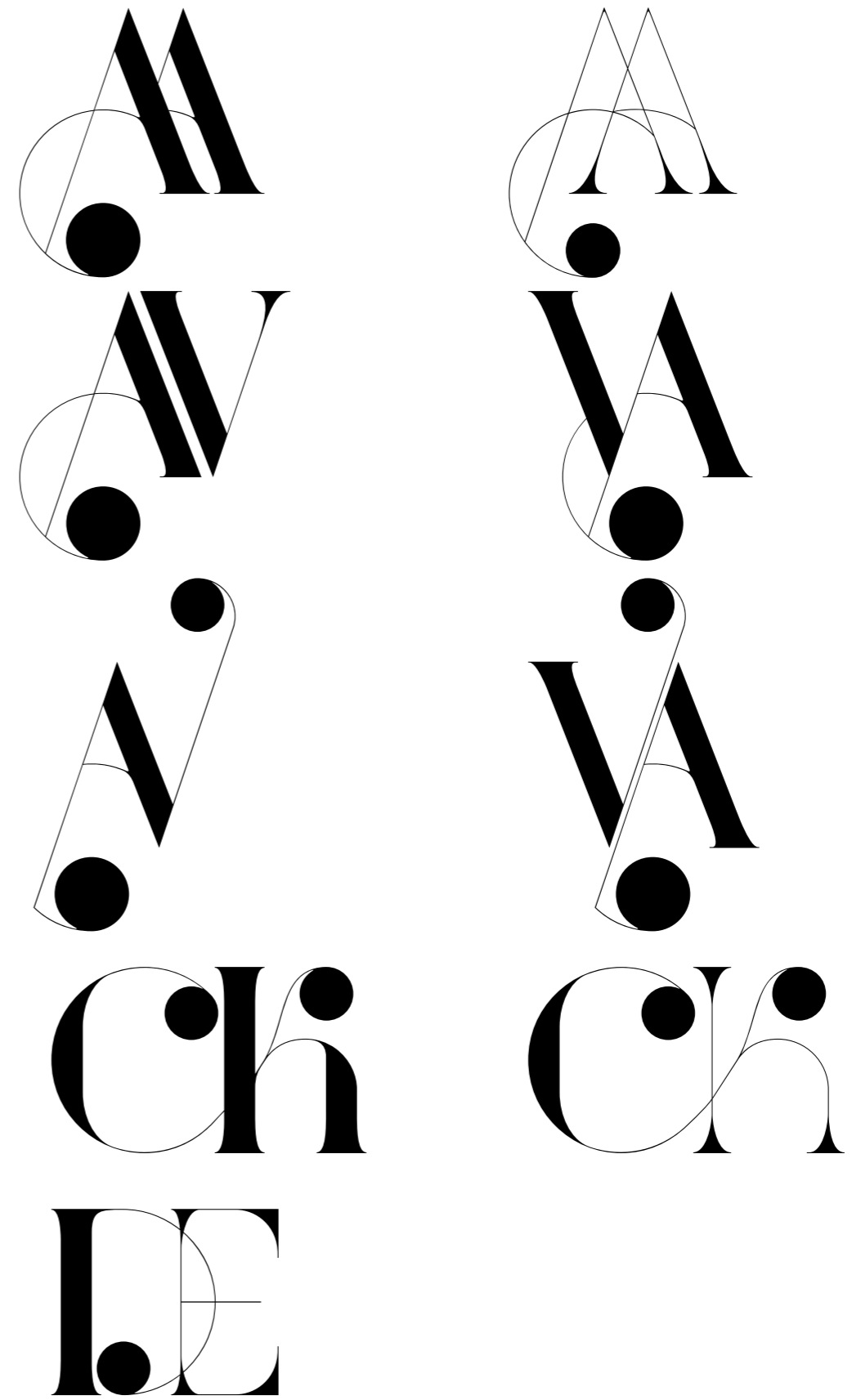
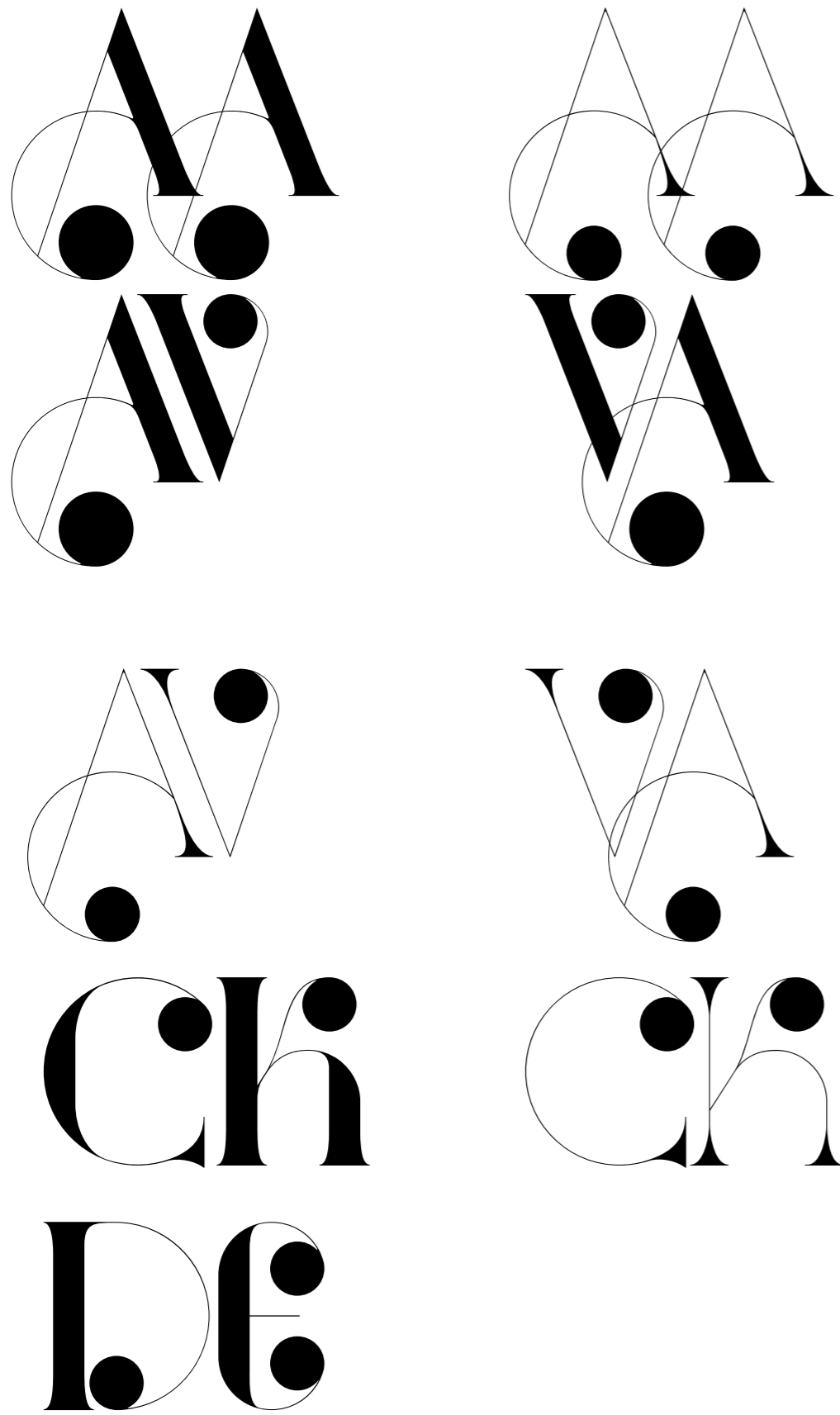

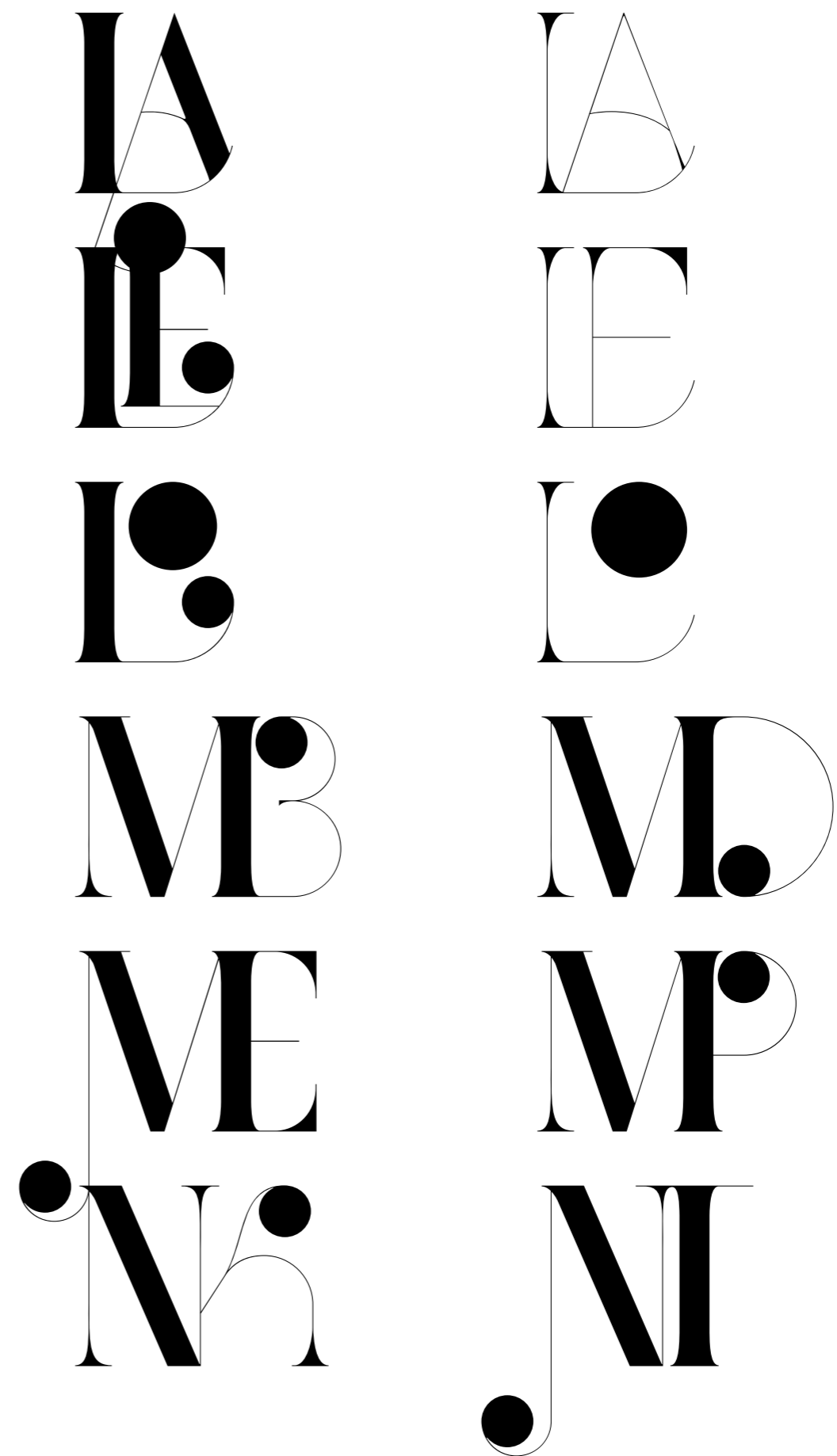
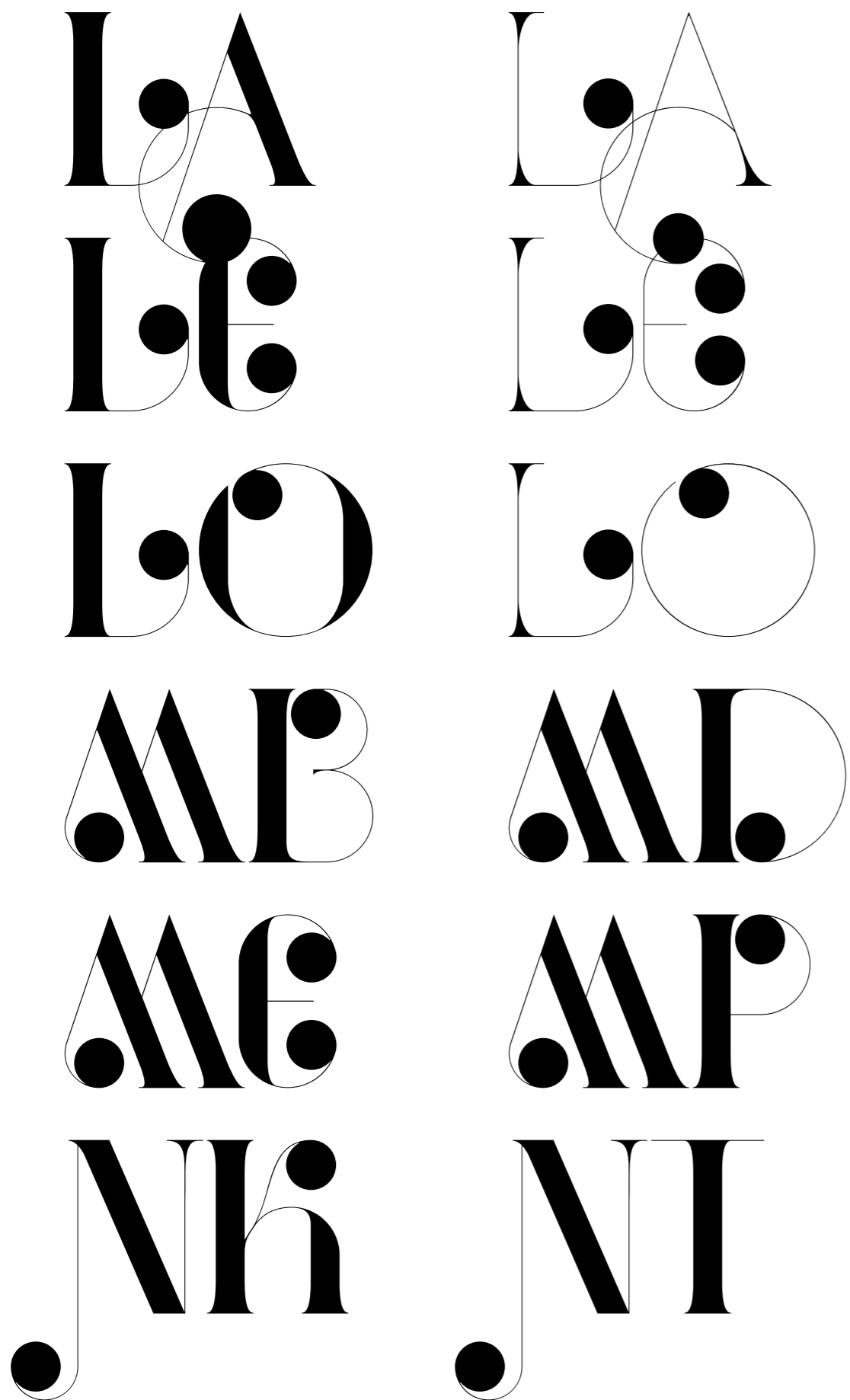

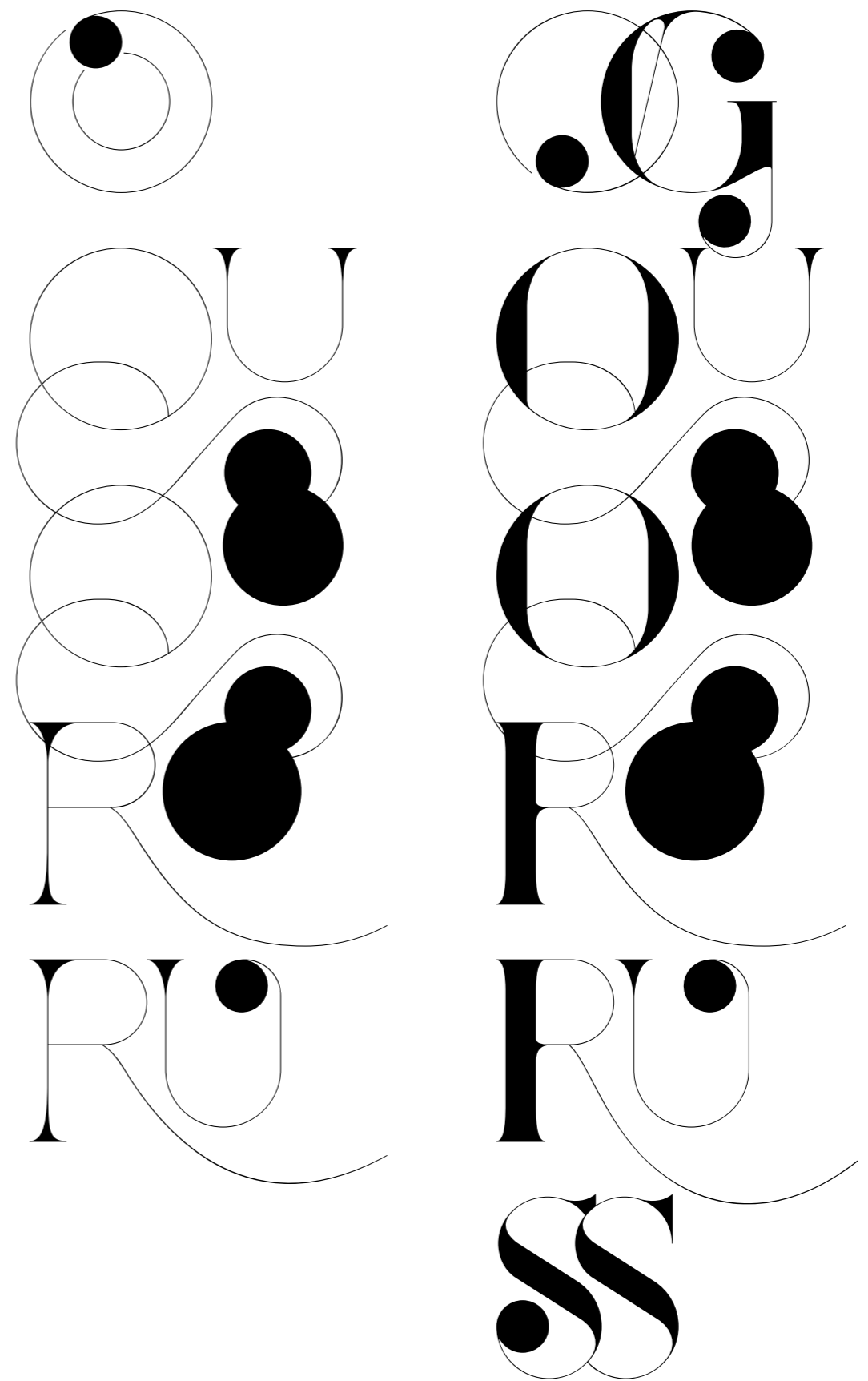
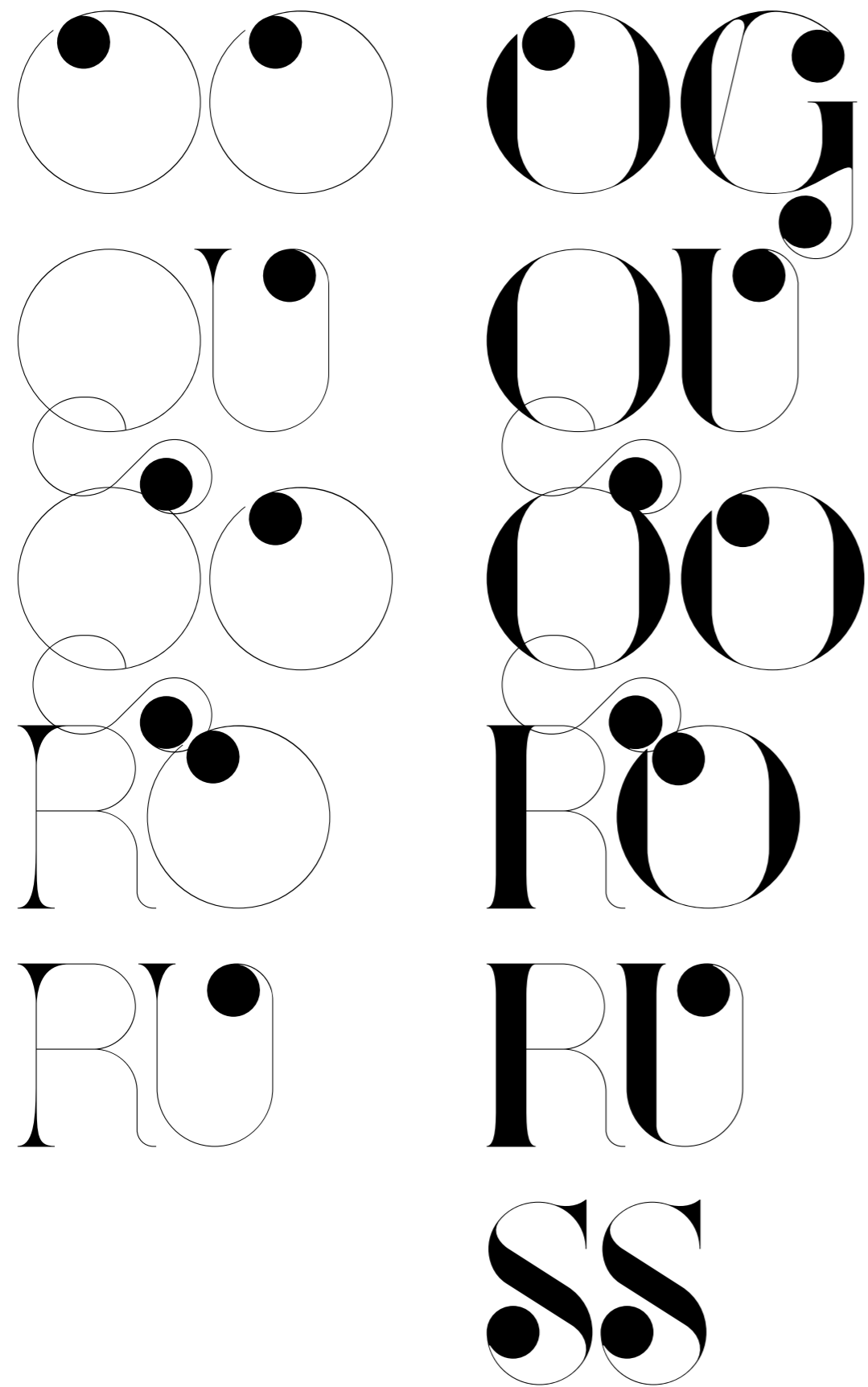

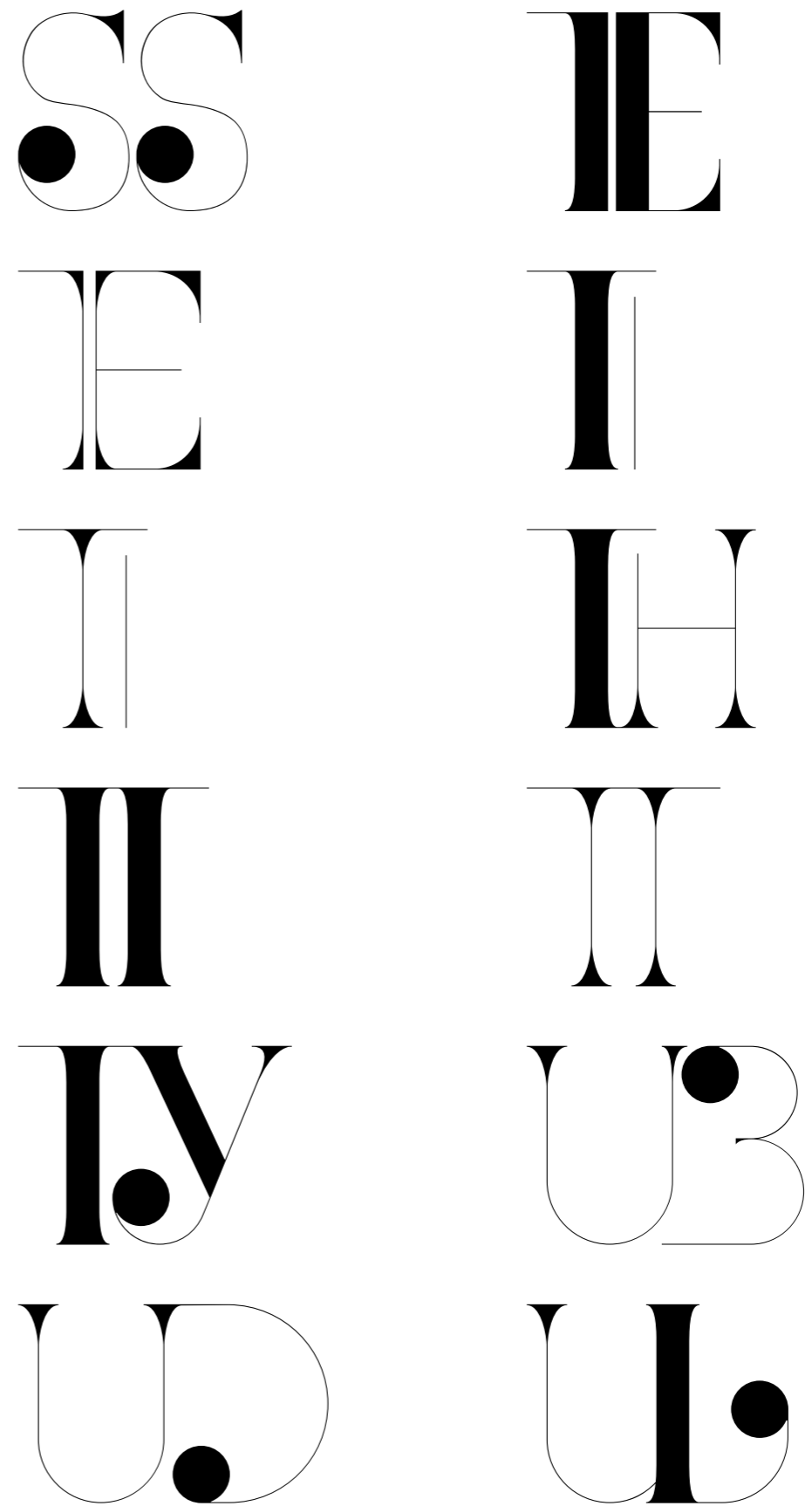
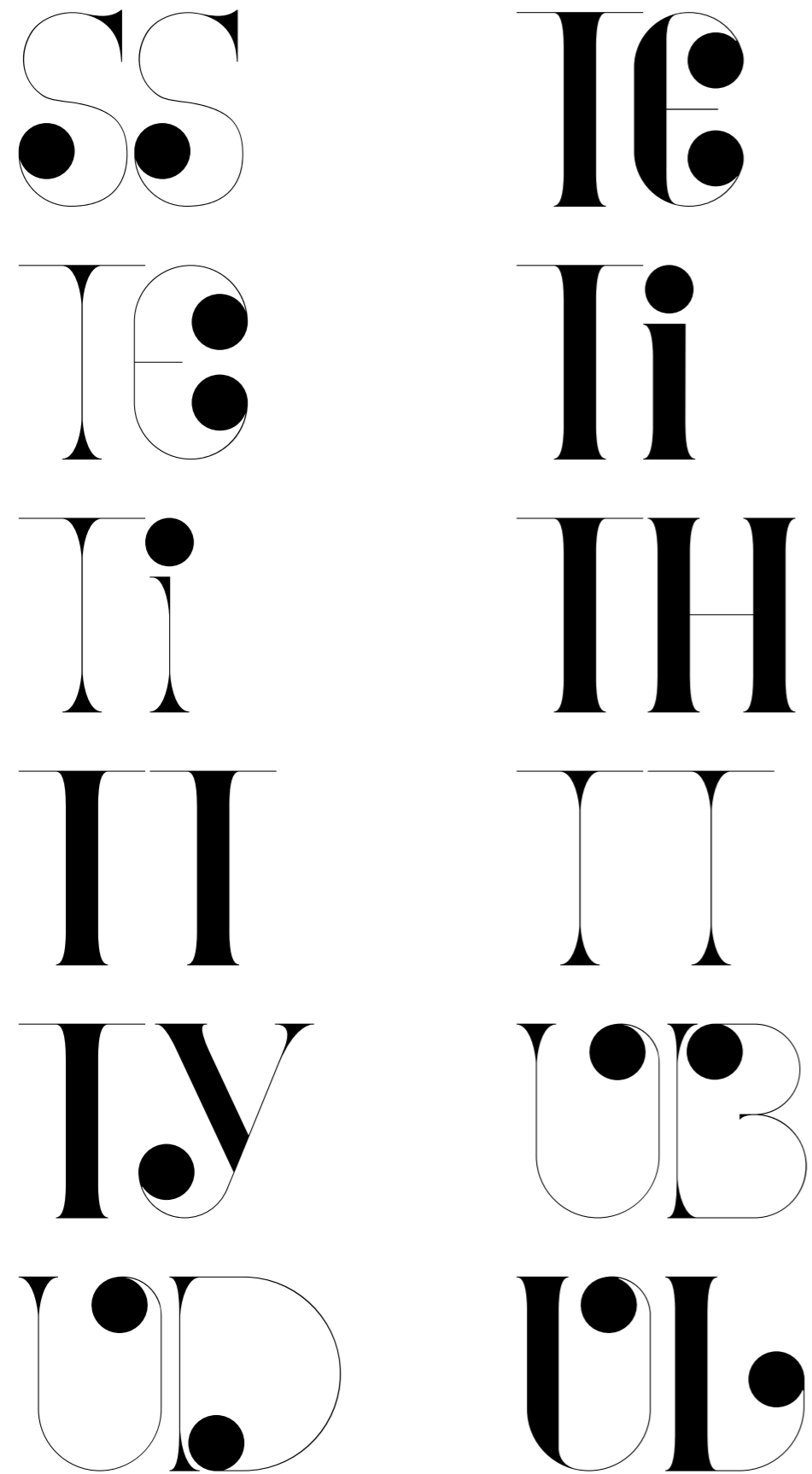



<b>UP</b>	<b>UA</b>
UP	UR
UA	<b>VE</b>
UR	<b>WA</b>
WA	
<b>ZZ</b>	ZZ

UP	<b>UM</b>
UP	UR
<b>UM</b>	<b>VE</b>
UR	<b>WA</b>
WA	
<b>ZZ</b>	ZZ

# Port Vintage Ornaments

P

ort Vintage Ornaments characters are disposed through the **keyboard rows**, each row represents a different kind of *vignette* or *fillet*, for example, the row from **1** to **0** is translated into fillets, the rows from **q** to **p** and **a** to **l** are translated into the middle section elements of the taller *vignettes*, the row from **z** to **m** is translated into the left part of the taller *vignettes*, in order to place the right end of the *vignettes* you must activate the **Swashes**.

By activating the Swashes and Stylistic Alternates you will get other kinds of elements like smaller *vignettes*, alternate *fillets* and other decorative elements.

CHARACTER SET **ORNAMENTS**

---

qwertyuiop

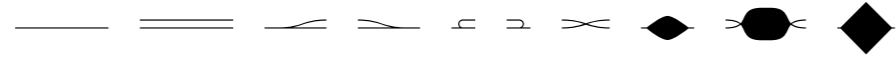

QWERTYUIOP

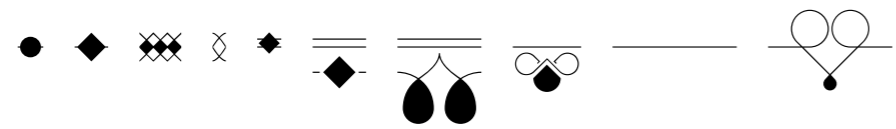
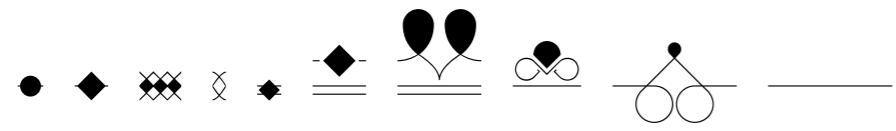

CHARACTER SET **ORNAMENTS**

---

as

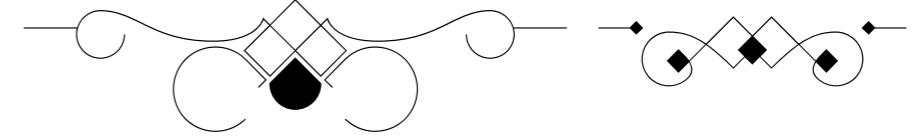
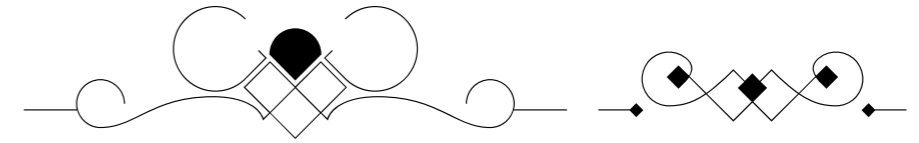

dfghj

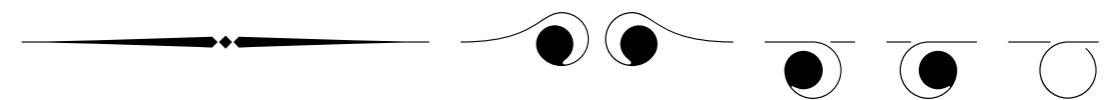

CHARACTER SET **ORNAMENTS**

---

kIS



DFG



CHARACTER SET **ORNAMENTS**

---

HJKL



zxÁ

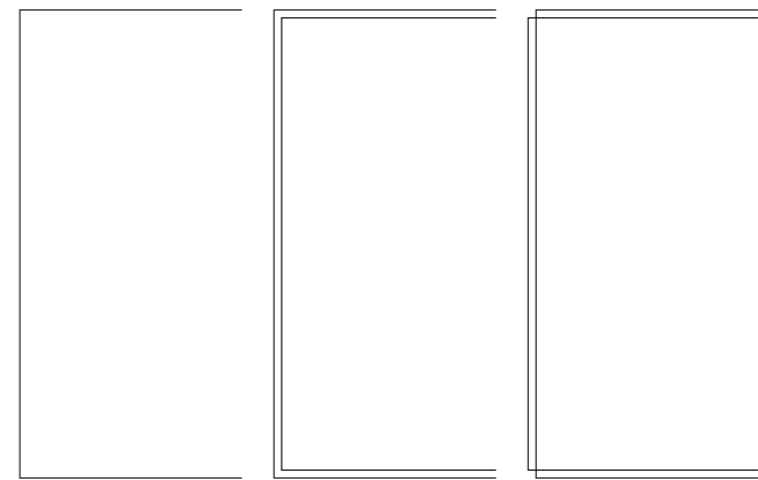

cvb

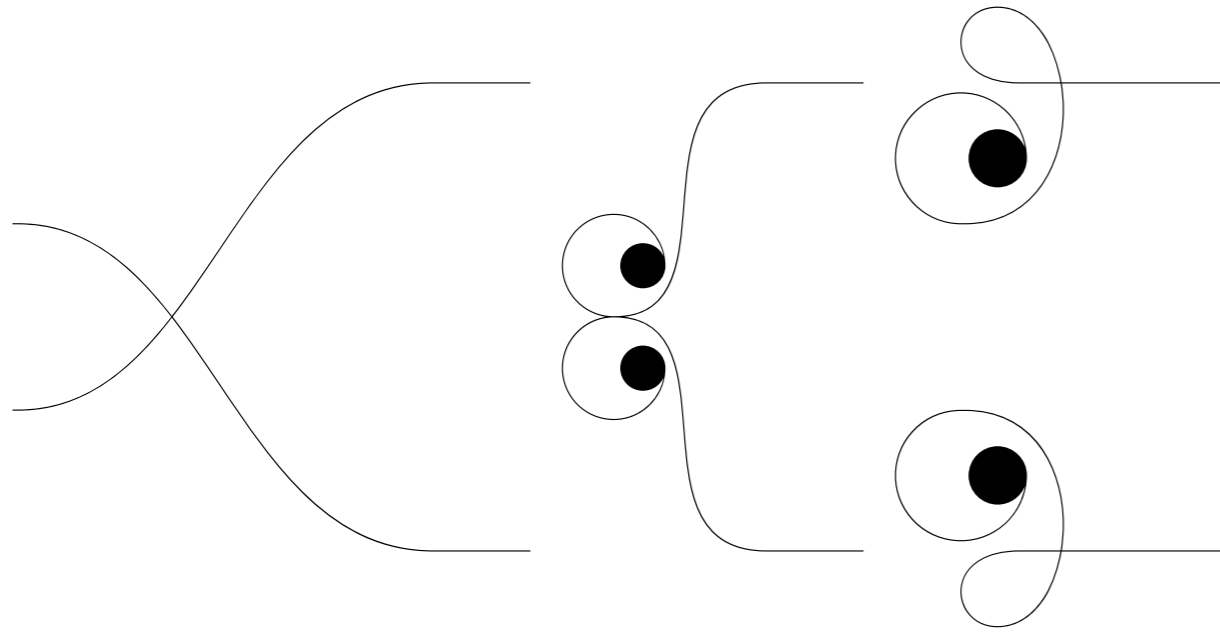

nmç

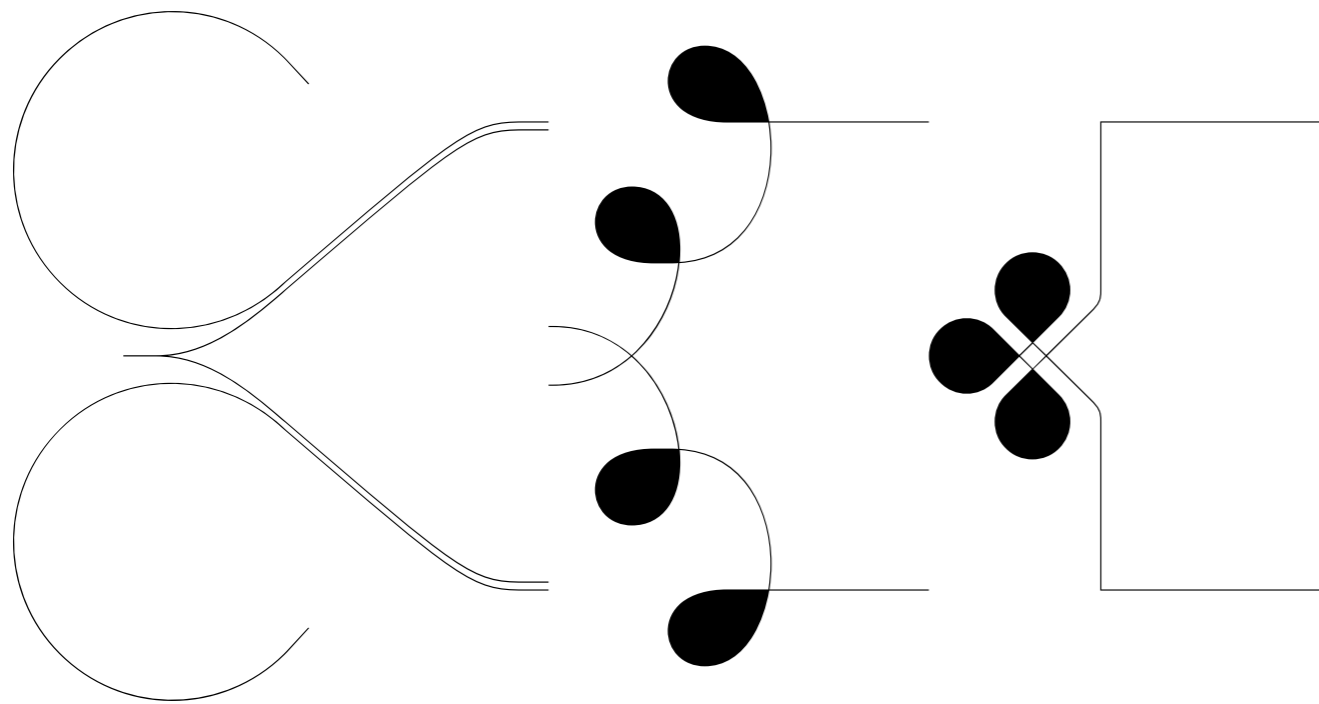

ZXC

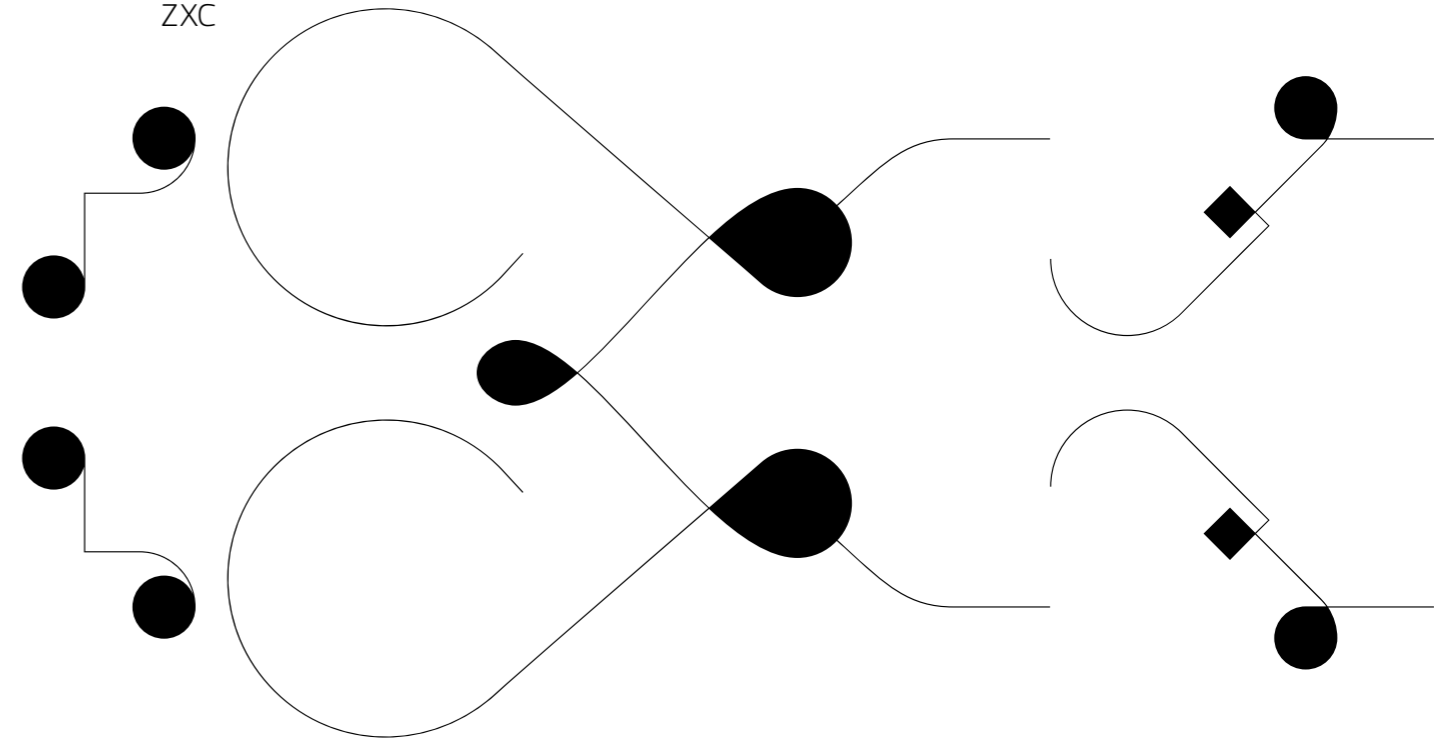

ÇVB

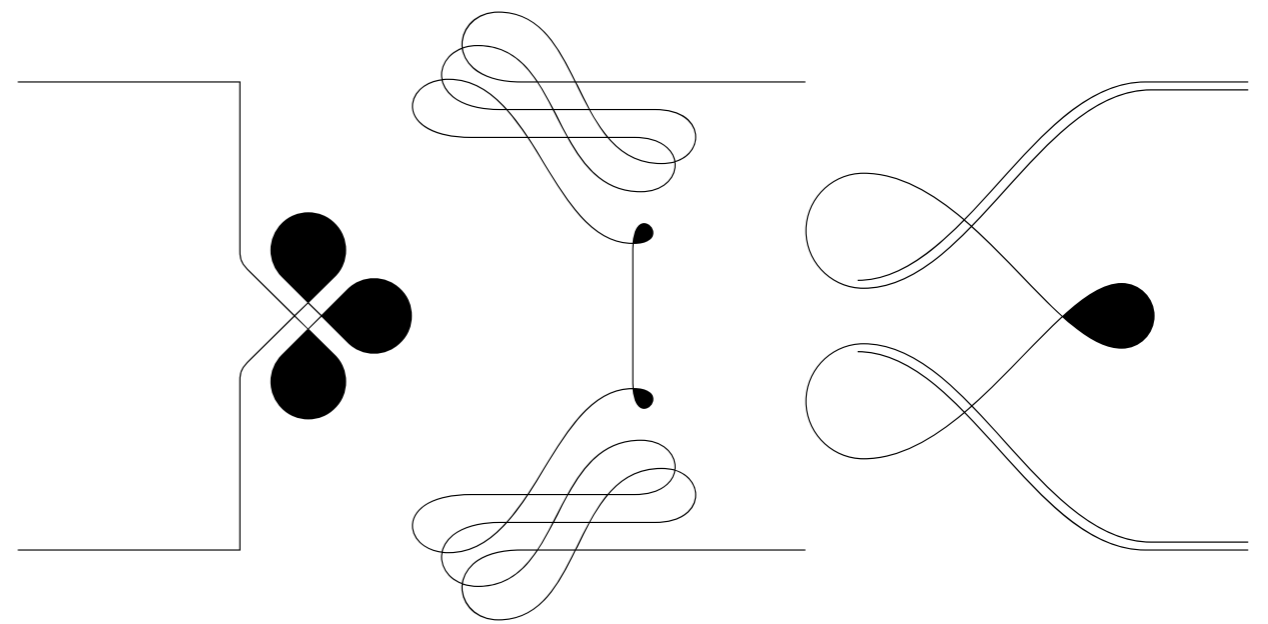

NM

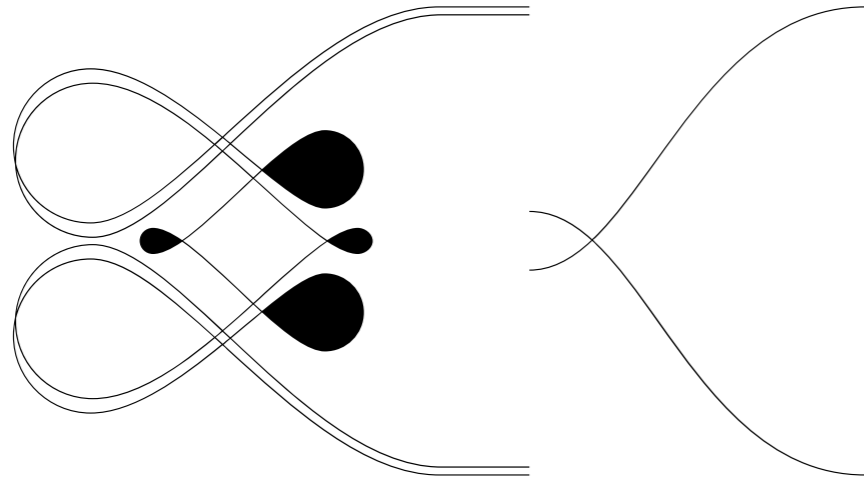

nmç

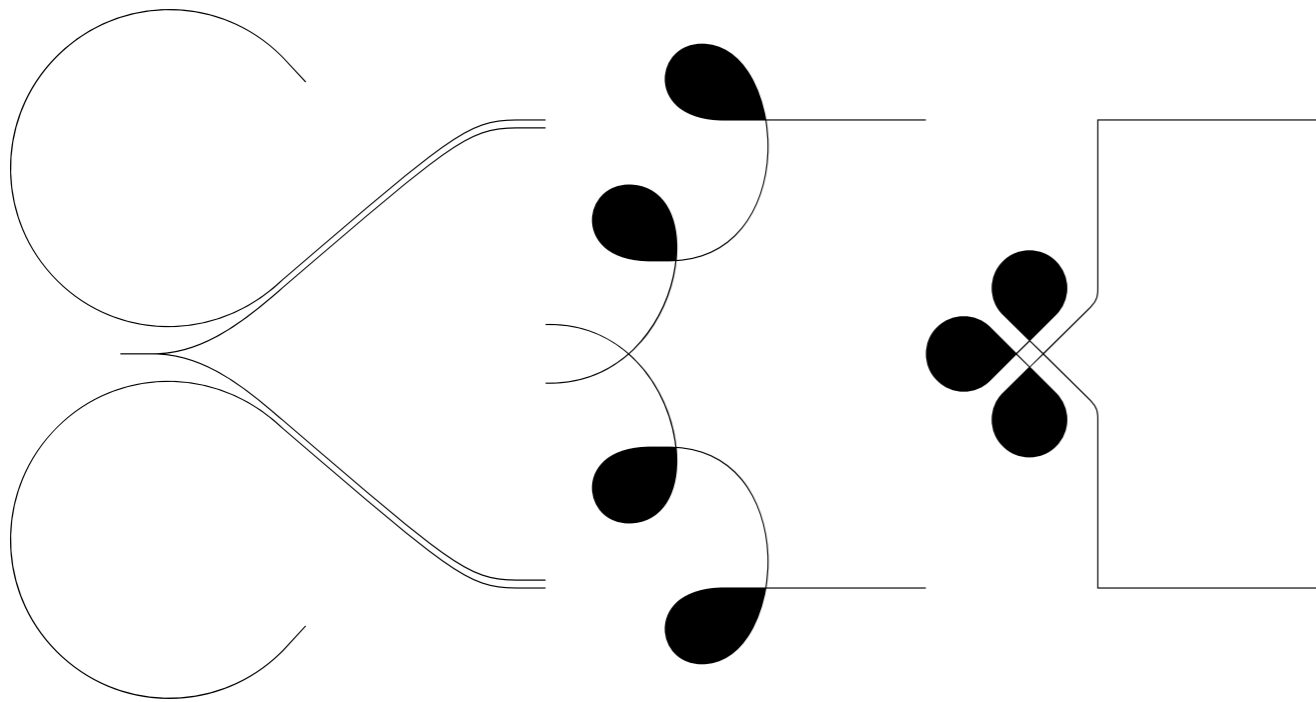

ZXC

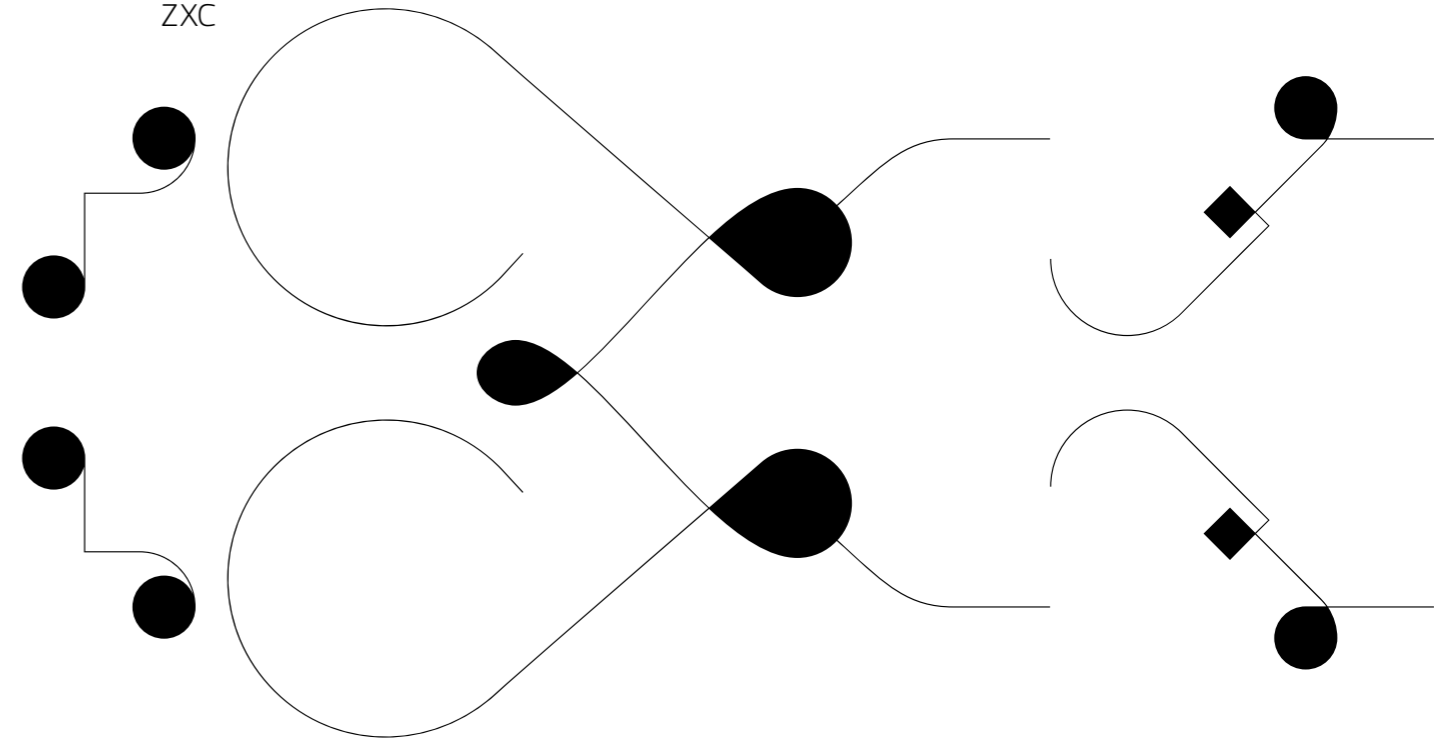

ÇVB

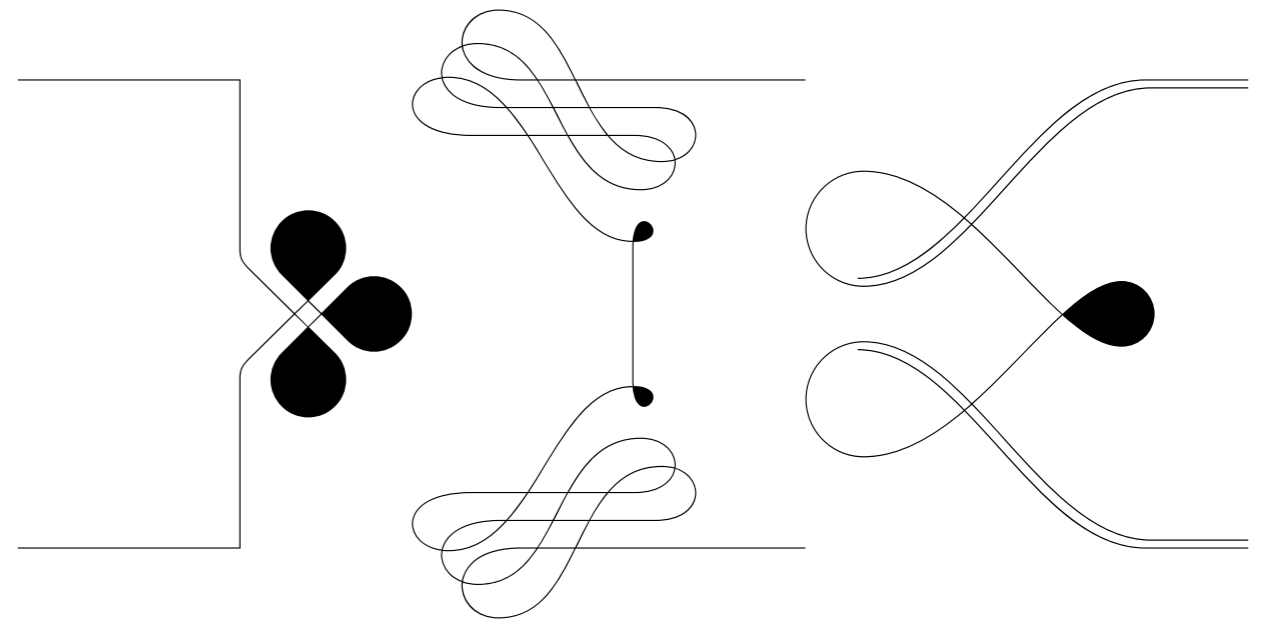

CHARACTER SET **ORNAMENTS**

1234567890

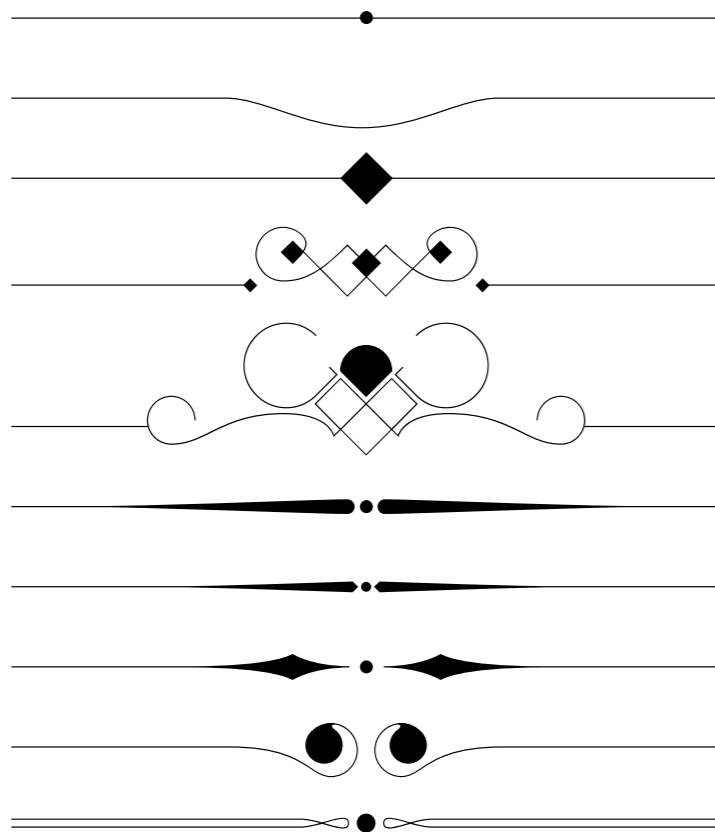

!"#\$%&

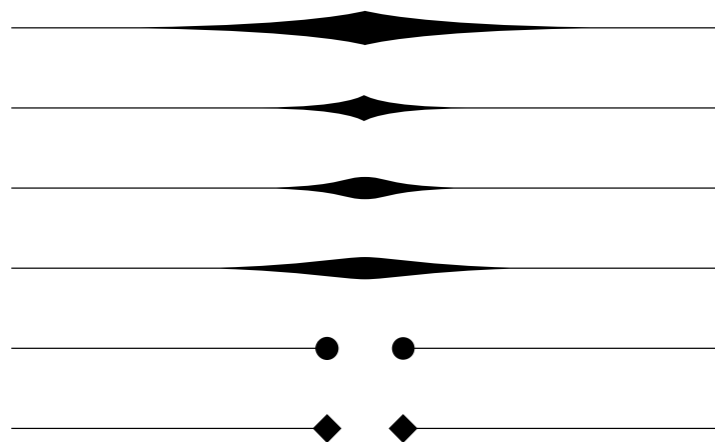

CHARACTER SET **ORNAMENTS**

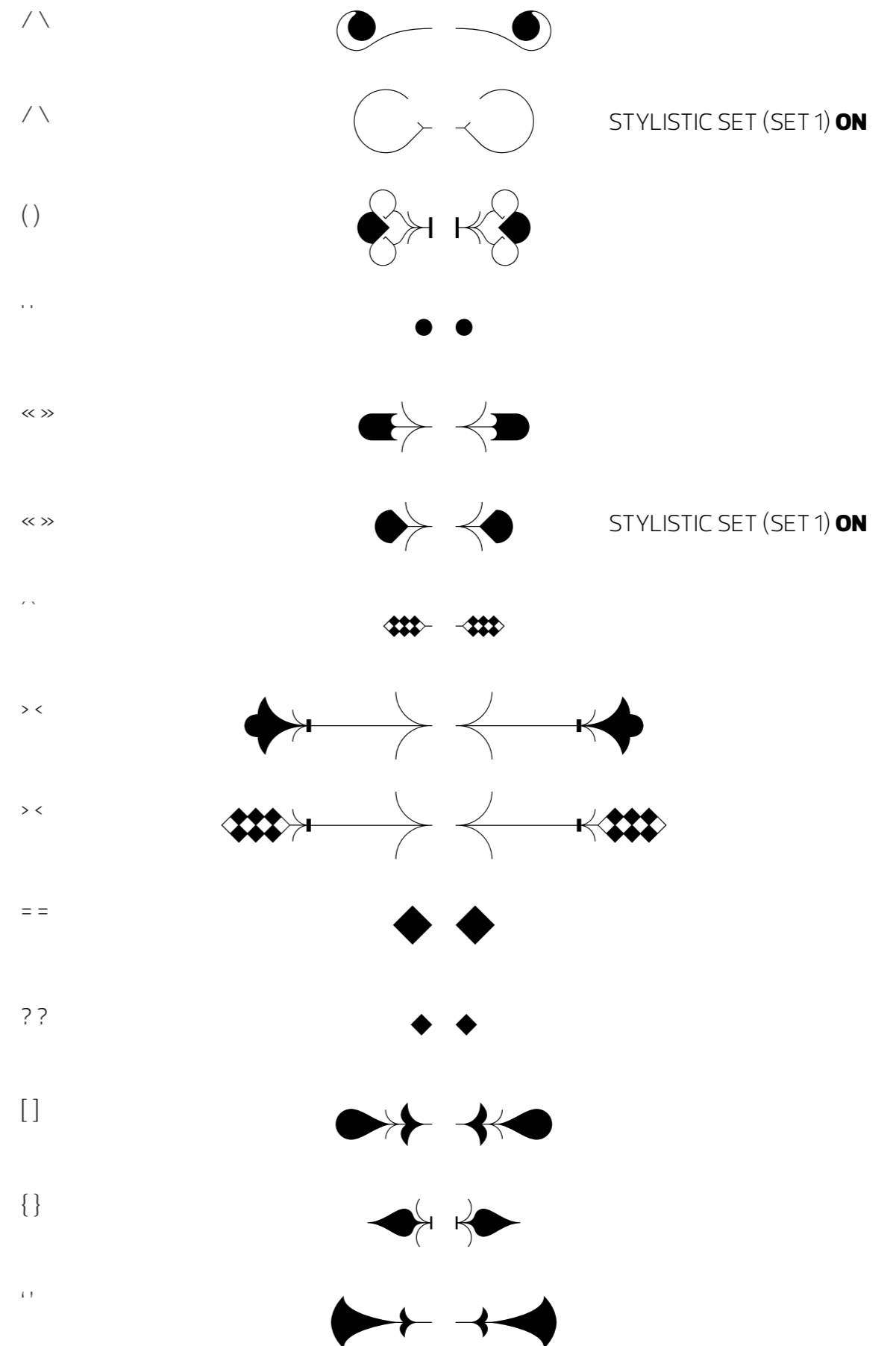

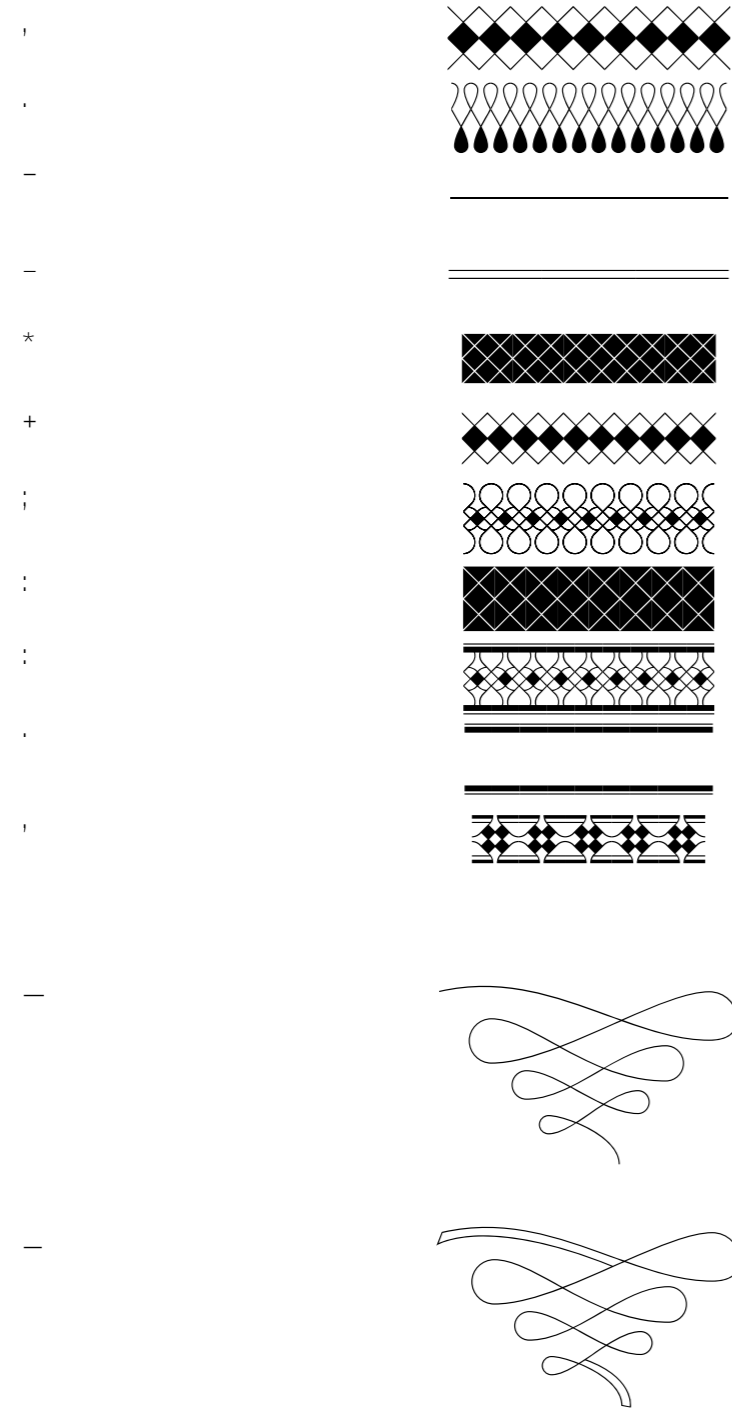

SWASHES **ON**  
 SWASHES **ON**  
 SWASHES **ON**

qwertyuiop

STYLISTIC SET (SET 1) **ON**

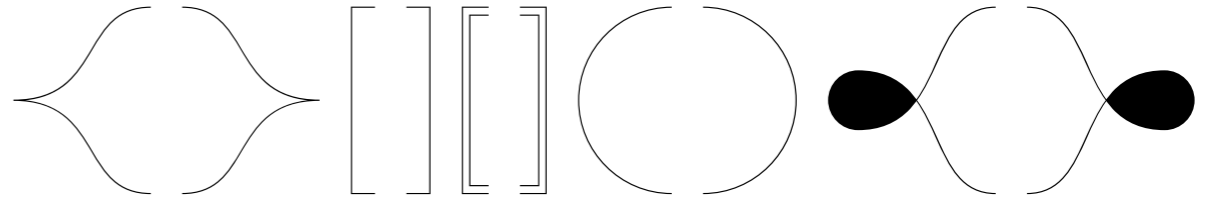

asdfghjklz

STYLISTIC SET (SET 1) **ON**

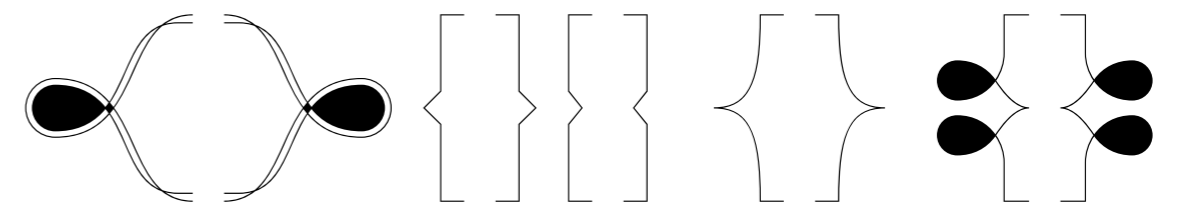

xcvbnm

STYLISTIC SET (SET 1) **ON**

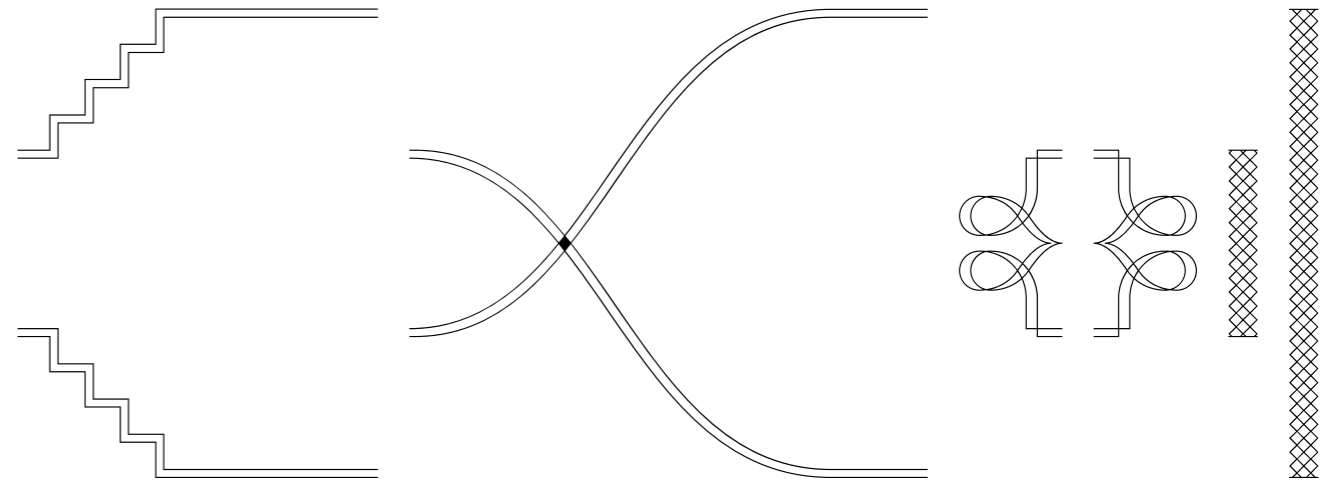



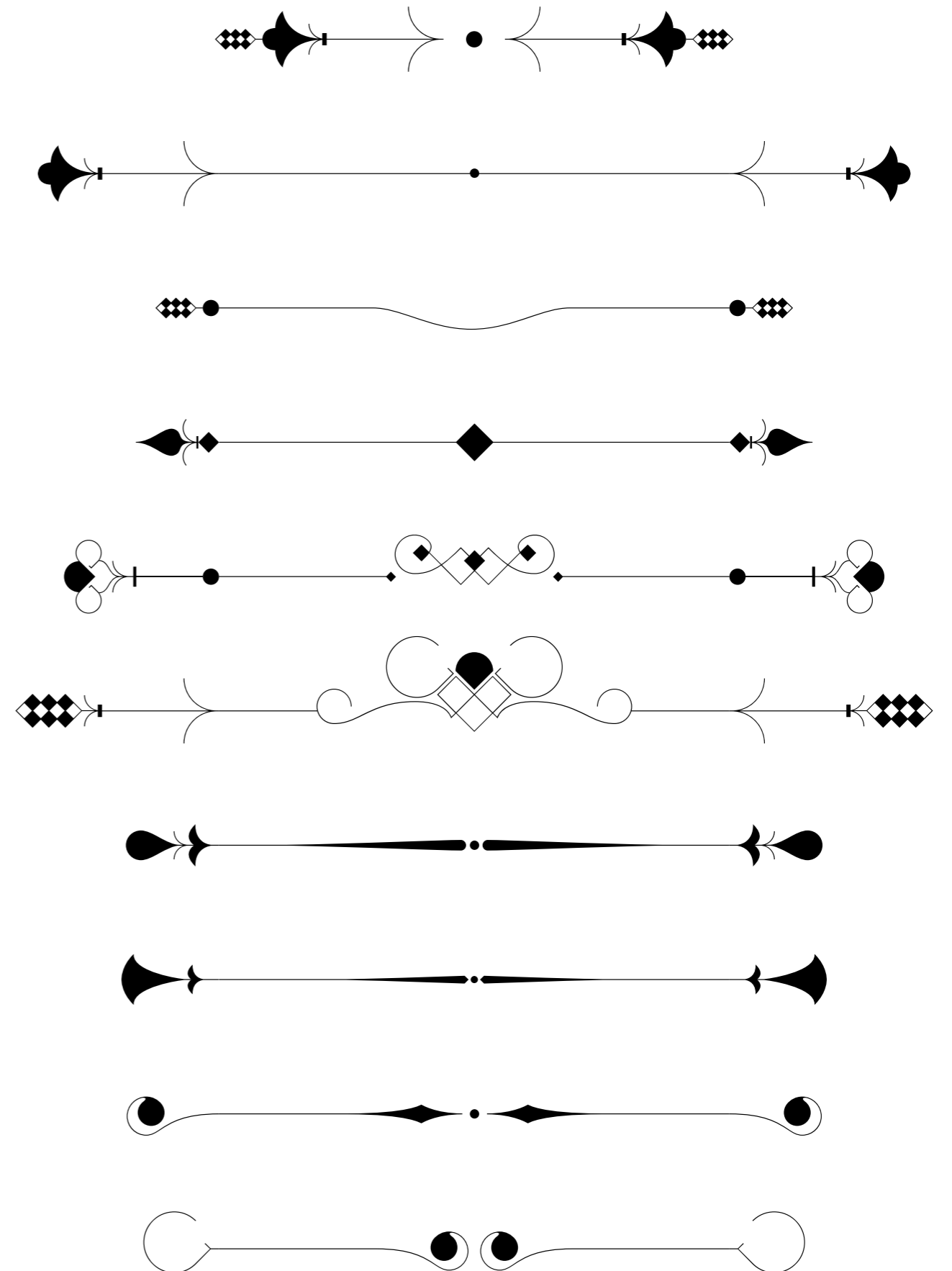
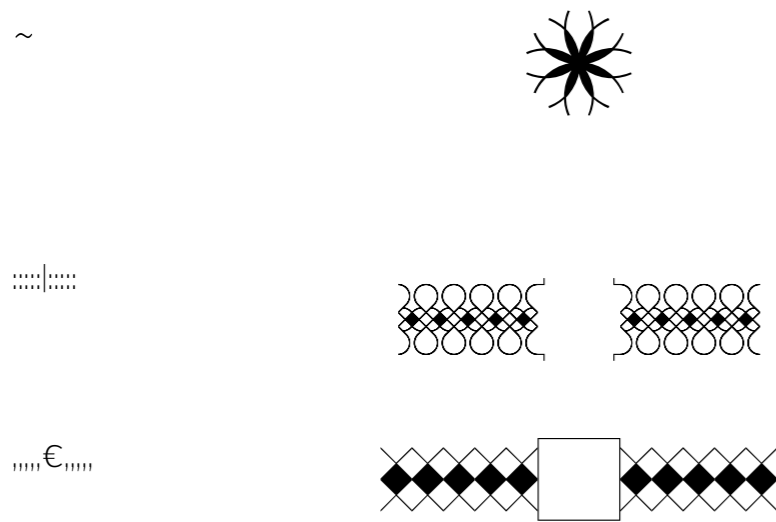

# Port Vintage Words

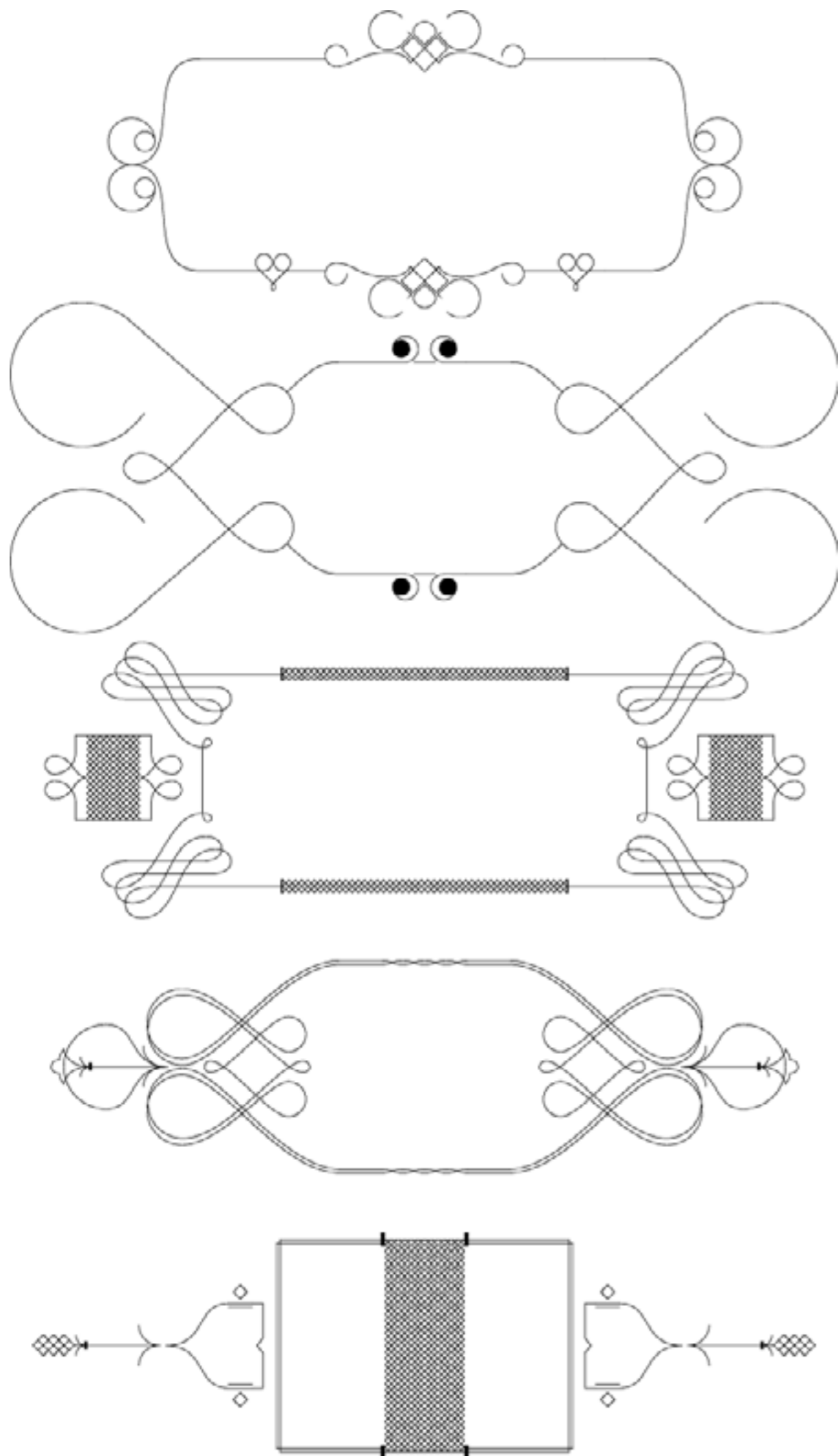

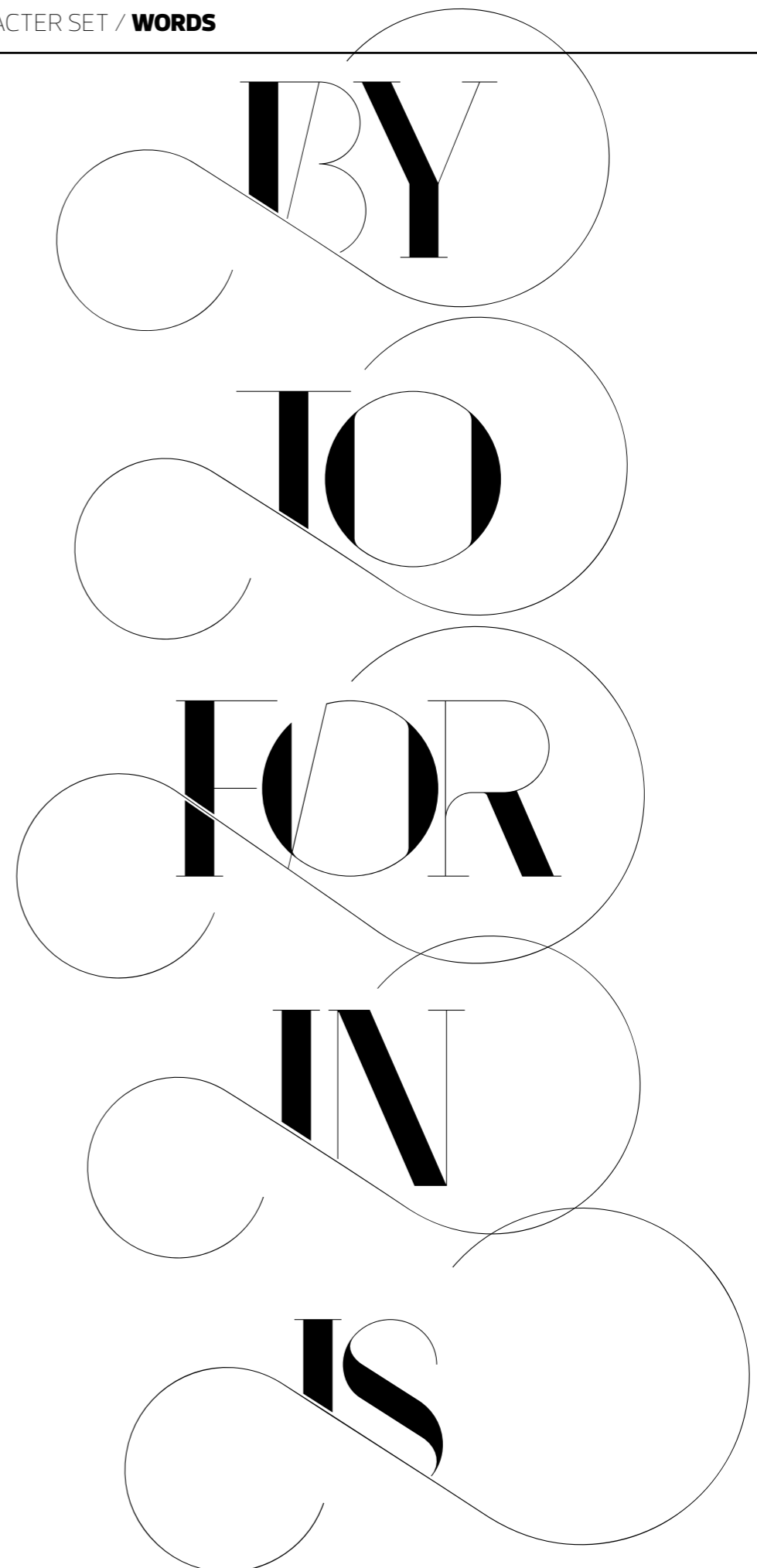
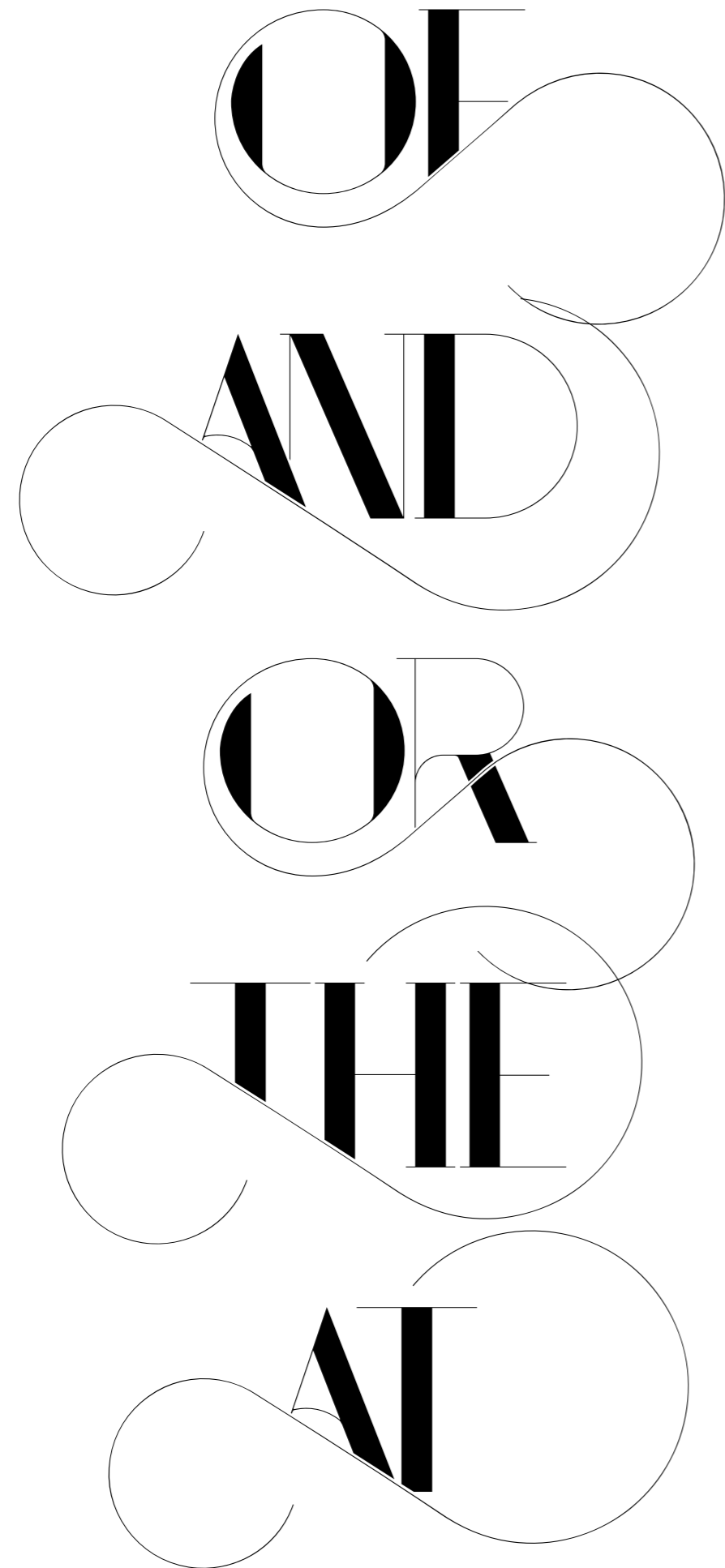

ON  
FROM  
SOON  
END  
IDER

IDAS  
IDIE  
IE  
ILES  
IA

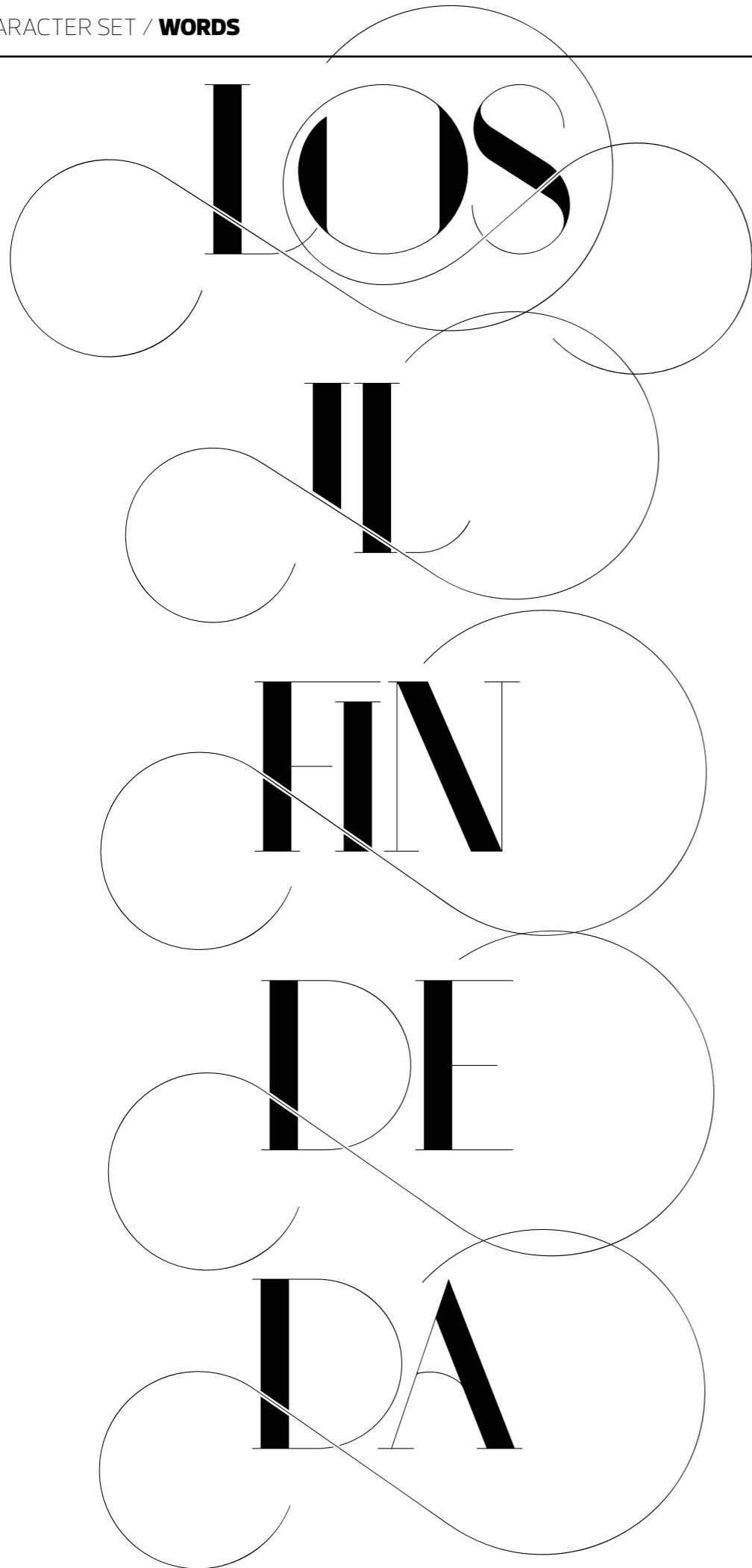

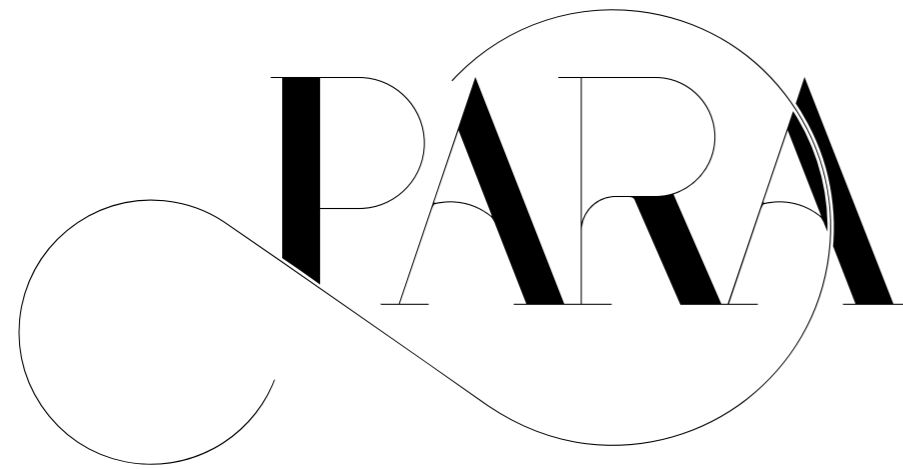

# Thanks!

For more practical examples of *Port Vintage* being used check my website or my Behance profile:

<http://www.onrepeat.net>

<http://www.behance.net/onrepeat>

<https://www.facebook.com/onrepeatstudio>

